

Remote Health Testing and Treatment

Welcome to the Quantum Universe, where there is no time and space, just a quantum field, and where only client information is required for remote health scanning and treatment using the latest quantum bioresonance and AI technologies

The equipment used is the latest METATRON HOSPITAL system which has been upgraded for remote mode by Medicomat Limited. All that is needed is client information as the medium for a quantum connection between the Metatron device and the client. Remote in-depth whole body health scanning and therapy are conducted from various locations around the world.

Type of examination

- **Express Scanning** allows performing examinations on complete topographic images without detailing.
- **Standard Scanning** allows analyzing particular biological structures only in the presence of pathological changes therein.
- **Detailed Scanning** allows evaluating the structure of all biological formations, which might be necessary for performing some quality research activities.

The report analyzes the organs and parts of the body that have some changes. The test measures the level of the destructive process at reference points within the organ, and the results are evaluated according to the polychrome Fleinder scale of six points:





1. Latent functional activity level.
2. Optimal regulation level.
3. Shifting the characteristics to a higher level, strained condition of regulatory systems.
4. Asthenia of regulatory mechanisms.
5. Compensated failures of the adaptation mechanisms.
6. Decompensation of adaptation mechanisms, expressed destructive diseases.

The most important health parameters can be found in the lists of possible diseases, viruses and bacteria.

Here, the most important is the number value that is written after the name of the disease, i.e. the virus:

- a number between 0.0 and 0.425 means that there is a disease, and then the number is printed in red.
- a number between 0.425 and 1.0 means that one should be careful, that the disease may appear soon..
- a number greater than 1.0 means that there is no probability of the specified disease.

Therefore, disease (or virus/bacteria) is very strong if the number is close to zero. This range of numbers (0.0, 0.425, 1.0) and the above explanations also apply to other standards and parameters (viruses, bacteria, allergies, biochemistry, ...)

NOSOLOGICAL FORMS		
	1 HAEMORRHOIDS	0,075
	2 FARSIGHTEDNESS	0,267
	3 ISCHEMIC HEART DISEASE	0,304
PREDISPOSITION TO THE DEVELOPMENT OF		
	4 UNDIFFERENTIATED PROCESS (PROLIFERATIVE-DEGENERATIVE PROCESS OF GULLET)	0,083
	5 PROSTATE GLAND ADENOMA	0,276

Each cell has its own inherent specific oscillations of the torsion field, which are recorded in the computer memory, and can be displayed on the screen as a certain graph, which mirrors the conditions of the informational exchange between the tissue and the environment. Any pathological process also has its inherent individual profile.

Self-frequencies of tissues are located in the following standard spectrum of frequencies (Hz):

- 1,8 Bone tissue, dentin;
- 2,6 Rough connective tissue, joints, heart valves, veins, thrombocytes;
- 2,6-3,4 Areolar tissue, somatic musculature, heart muscle endocrine glands;
- 3,4 Smooth muscles, urogenital organs, large intestine;
- 4,2 Mammary glands, pancreas (exocrine part), gall bladder, pyloric part of a stomach, duodenum, small intestine, epidermis, rectum veins;
- 4,9 Brain cortex, arteries, myocardium, parenchymatous tissue of liver red marrow, red blood cells;
- 5,8 Eye, arterioles, capillary, spleen, leucocytes.
- 6,6 Ear, sensors, nasopharynx, larynx, pleura, pericardium, brain lining, endocrine part of pancreas, gullet, fundus of stomach, dental pulp, trachea, bronchi.
- 7,4 Subcortical brain structures, pons, cerebellum, limbic system, parenchyma of lungs.
- 8,2 Lymph nodes, lymph vessels, lymphocytes.

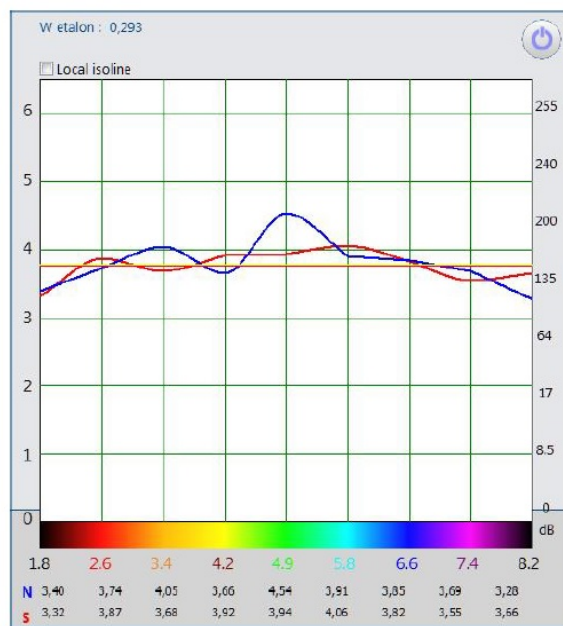

'Spectrum' function

Food

In the analysis and recommendations for food, at the top are foods that are recommended and have a food sensitivity coefficient as close as possible to 0,0 (for example 0.075).

Therapy

The Metatron system applies the following therapies: Elimination of viruses and bacteria, Organotherapy, BachTherapy, Meta therapy, Phytotherapy, Lithotherapy, Acupuncture.

What will my results tell me?

The results of your tests provide information on how well your organs and hormones are functioning. Find out if you may have a virus or a bacterium, what your blood count is, which organs are weakened or diseased, whether a disease will occur in the next 3-5 years, which foods are good for you and which should be avoided, what you are allergic.

The results of your tests will help you identify key imbalances that may affect your health. It will also provide you with information on possible triggers for imbalance and suggestions on how to restore your organs and hormones to balance.

What are the next steps?

- The reports will provide clear indications of any imbalances in your system that may need to be addressed.
- Use test results to better understand your body.
- Implement the recommendations of the report and apply remote bioresonance treatments
- Start your journey to better health.
- And visit your doctor for further guidance and support if needed.

NOTE

The remote quantum health testing does not make a medical diagnosis, nor is it intended to replace professional medical advice. The remote quantum method is non-invasive and is not associated with any potential side effects.

Smith John Peter 15.7.1987. (36)

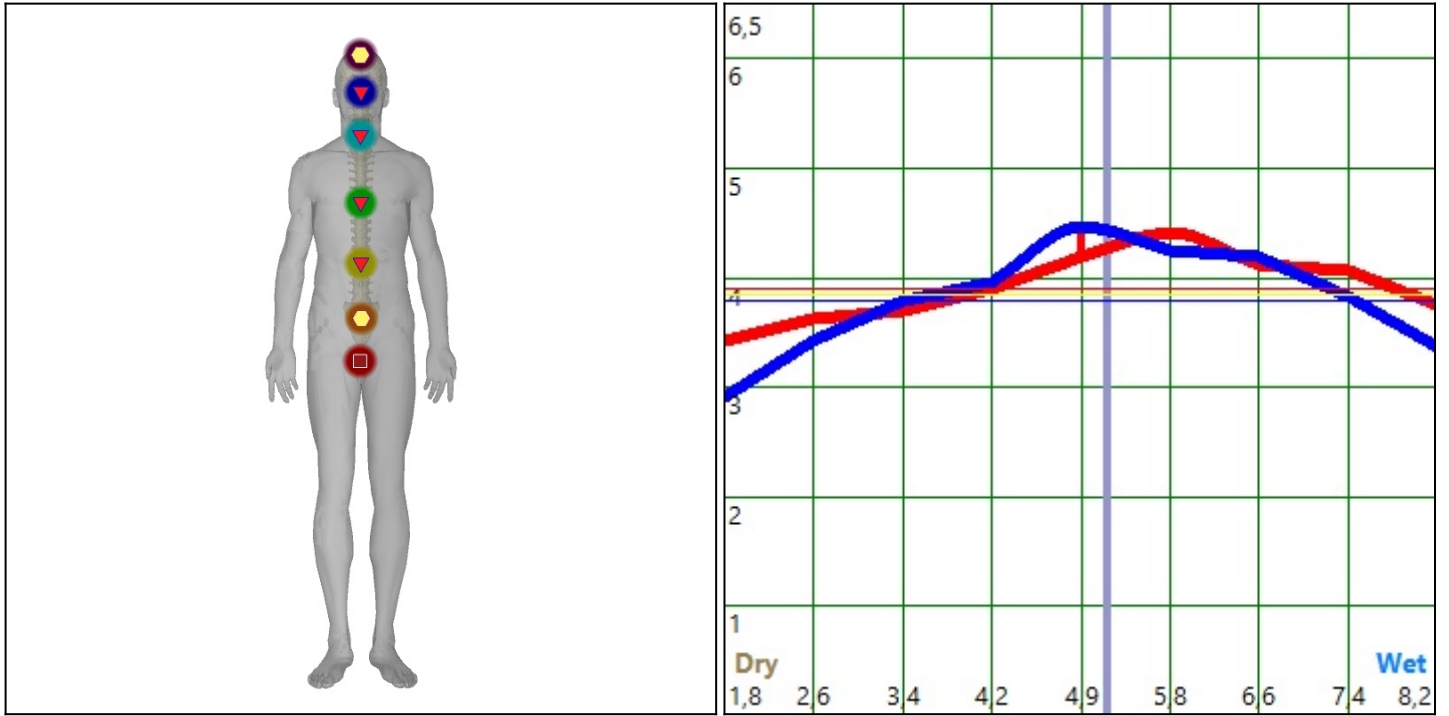

15.11.2023. CHAKRAS

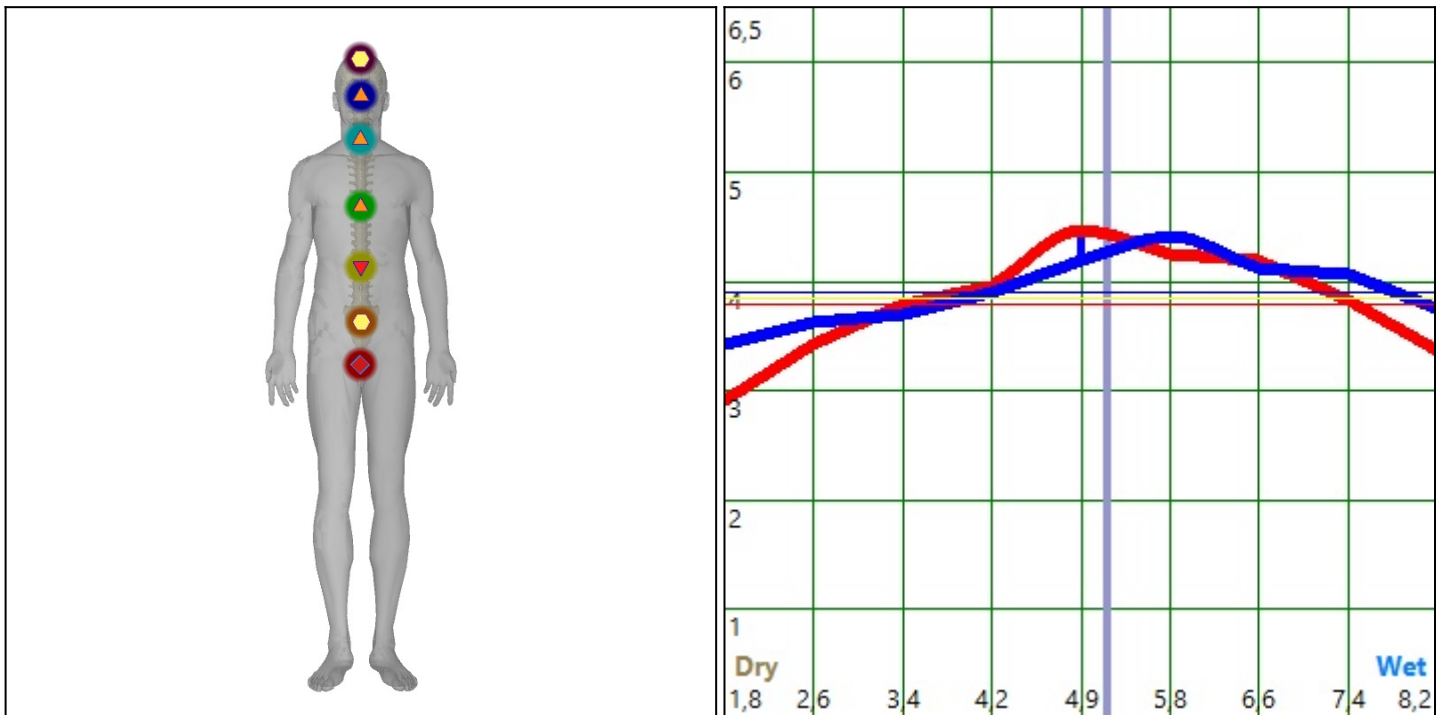

15.11.2023. CHAKRAS - (META-therapy)

Doctor _____

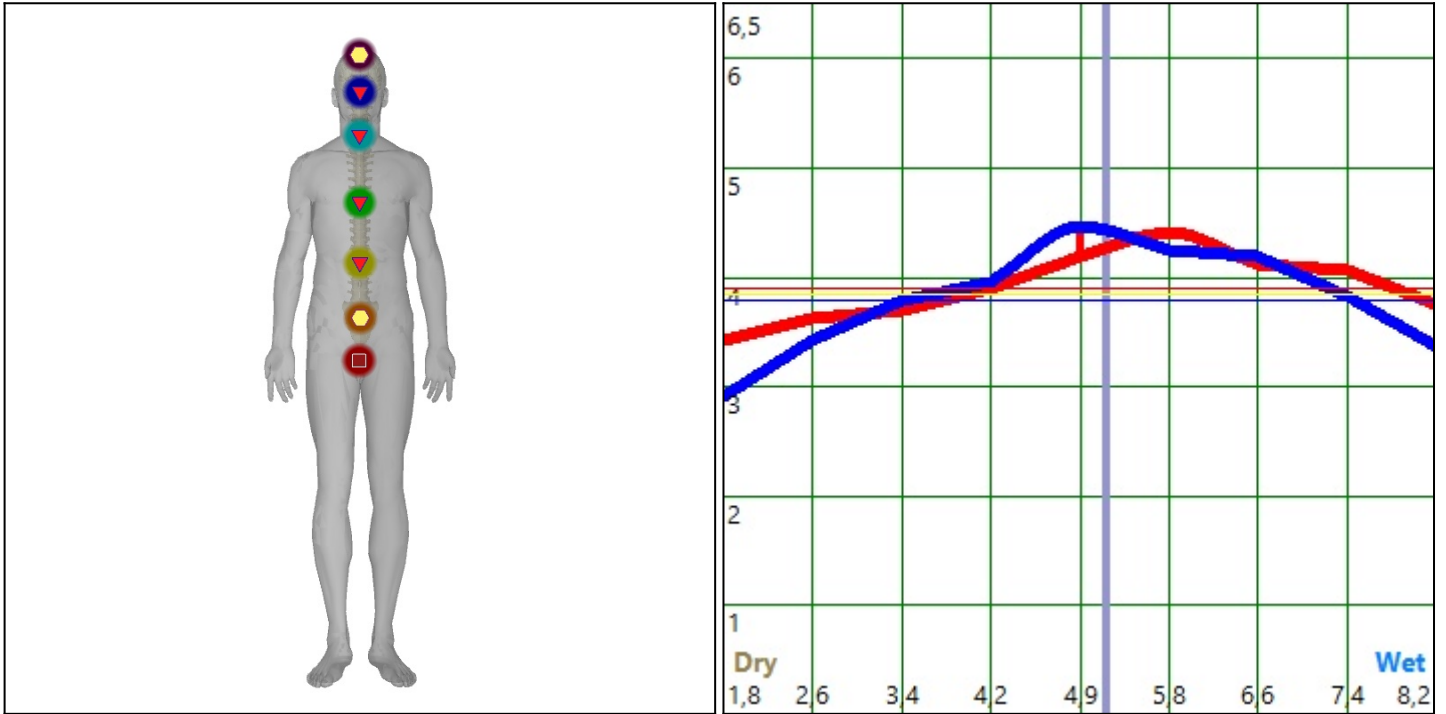

15.11.2023. CHAKRAS - PEARL - (Lithotherapy)

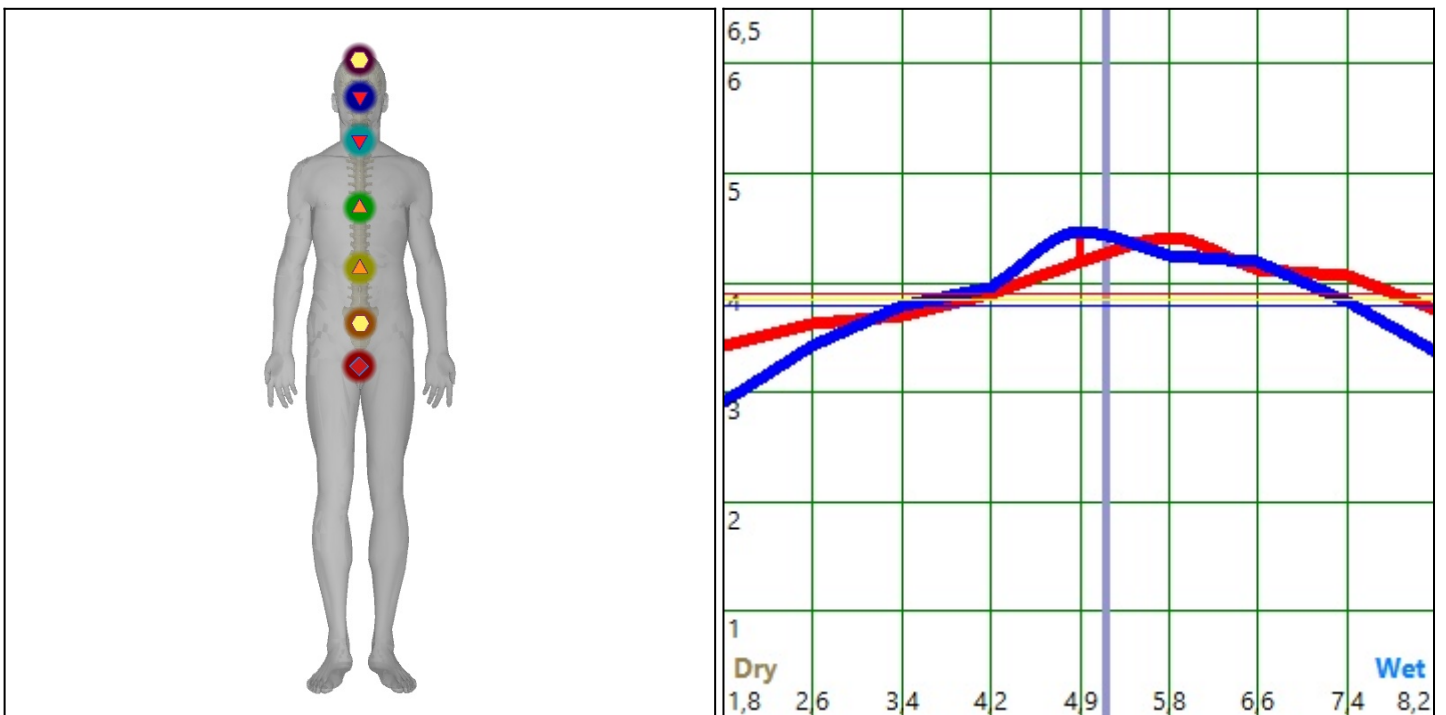

15.11.2023. CHAKRAS - HONEYSUCKLE - (BachTherapy)

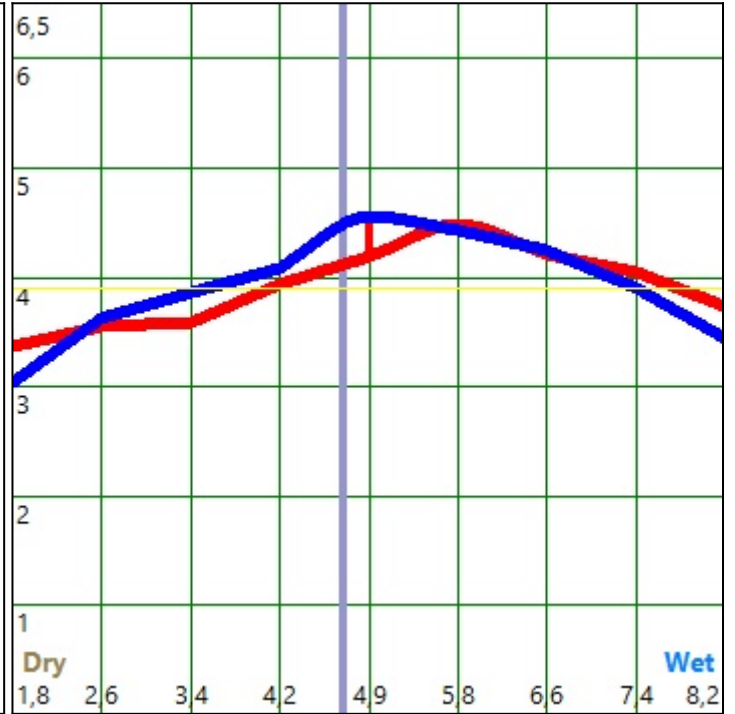
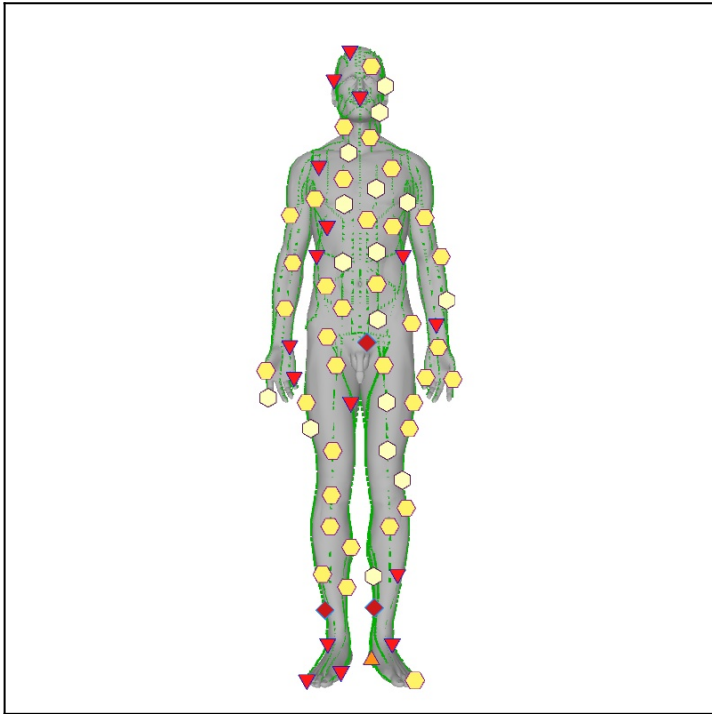

15.11.2023. ACUPUNCTURE POINTS

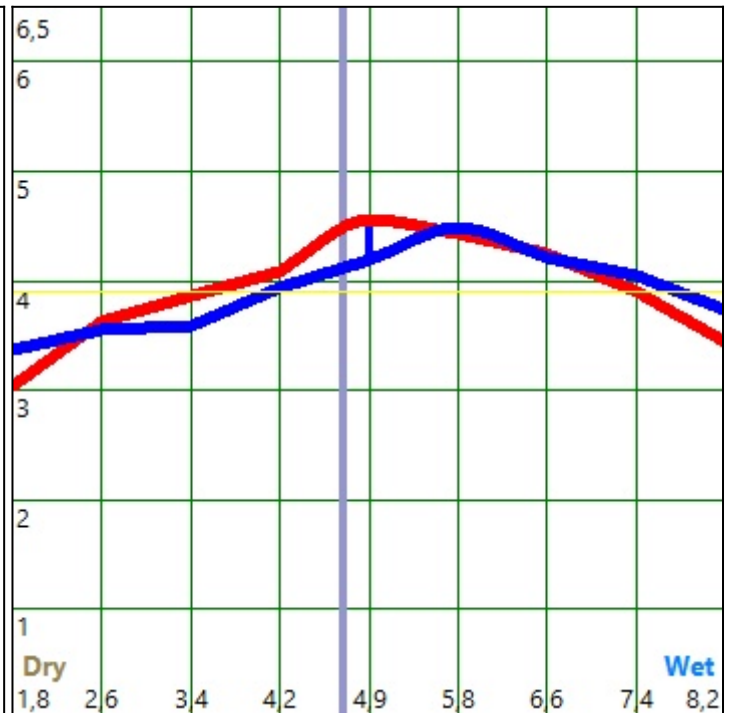
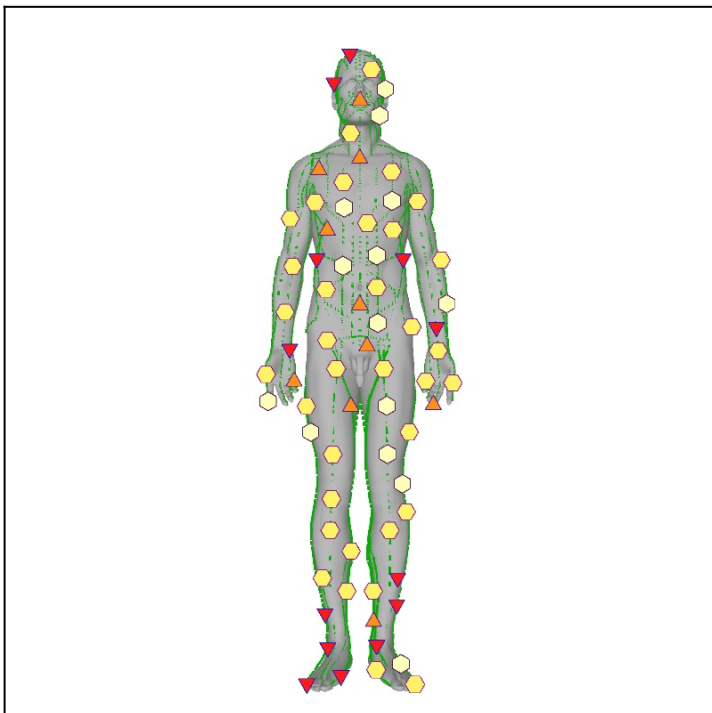

15.11.2023. ACUPUNCTURE POINTS - (META-therapy)

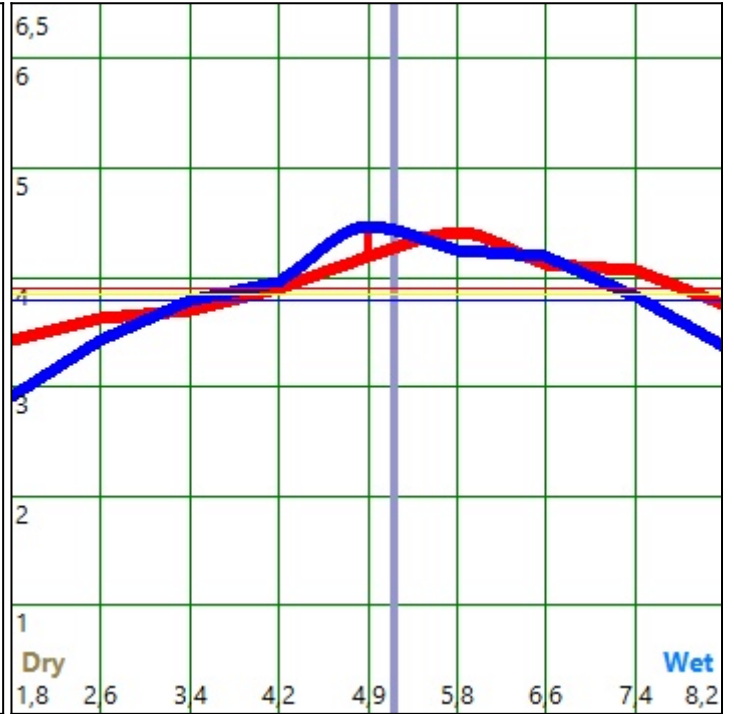

15.11.2023. ACUPUNCTURE POINTS BY FOLLE ON THE RIGHT WRIST

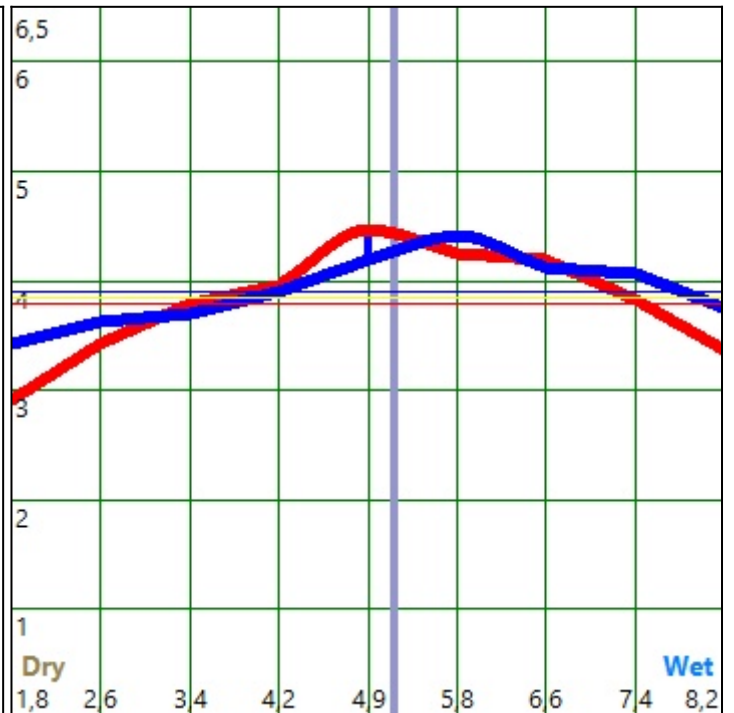
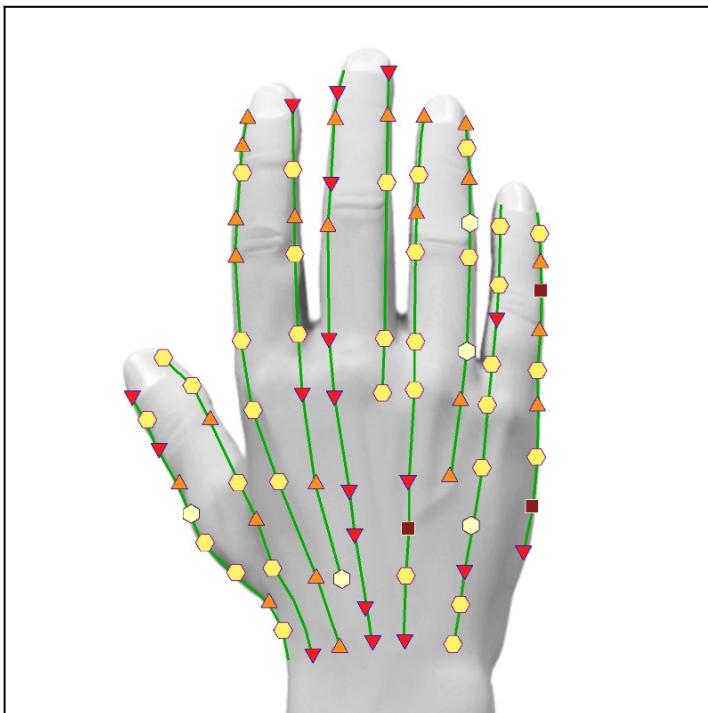

15.11.2023. ACUPUNCTURE POINTS BY FOLLE ON THE RIGHT WRIST - (META-therapy)

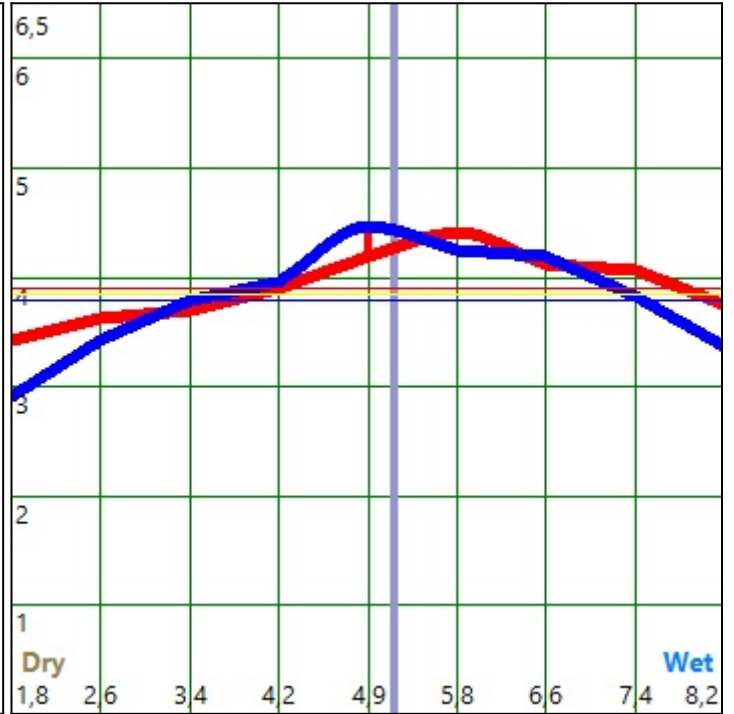
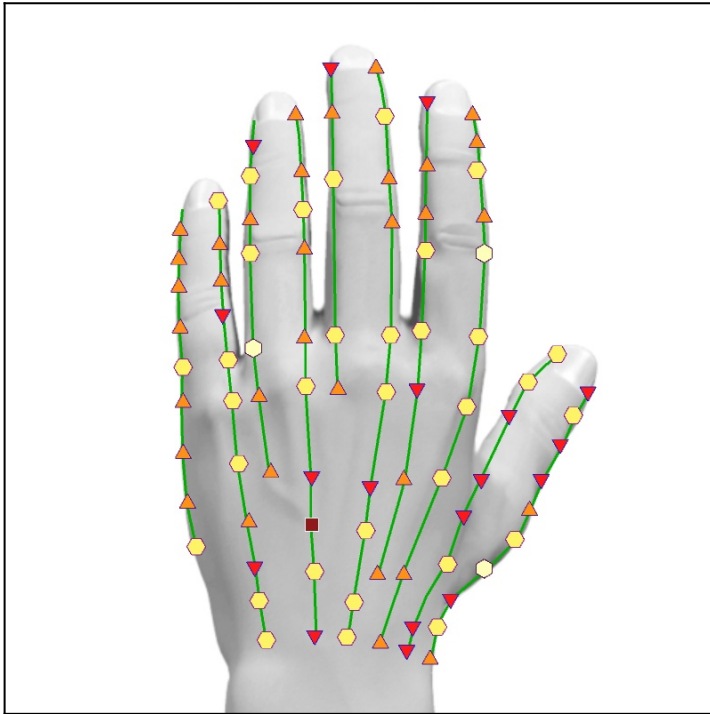

15.11.2023. ACUPUNCTURE POINTS BY FOLLE ON THE LEFT WRIST

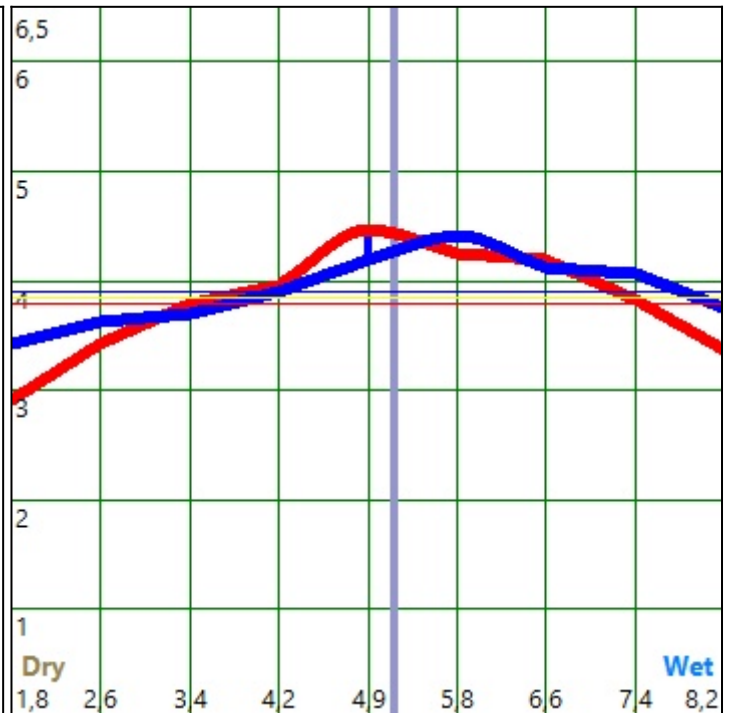
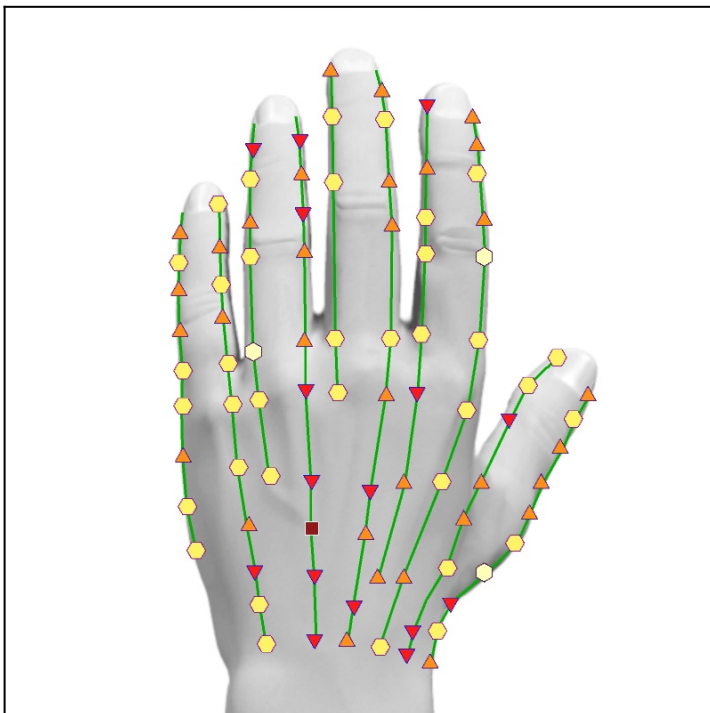

15.11.2023. ACUPUNCTURE POINTS BY FOLLE ON THE LEFT WRIST - (META-therapy)

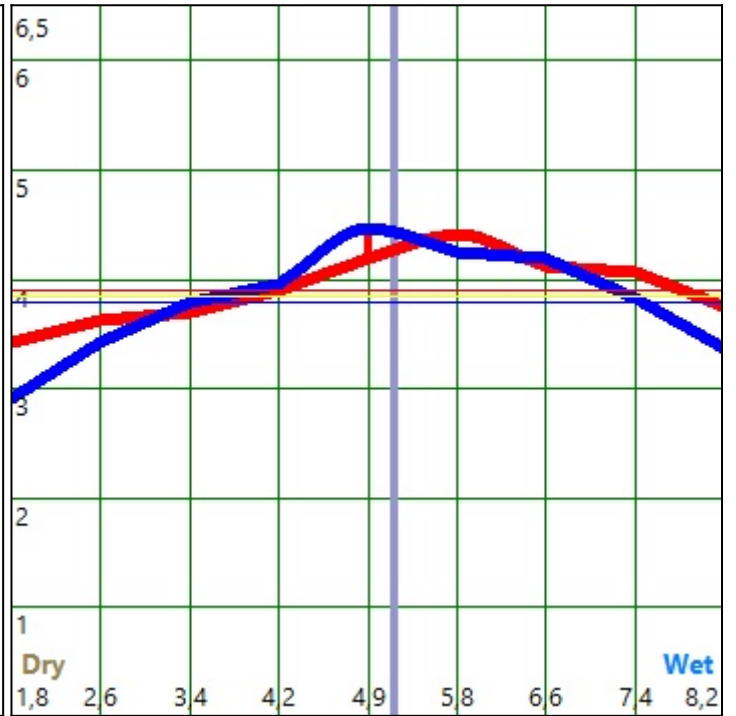
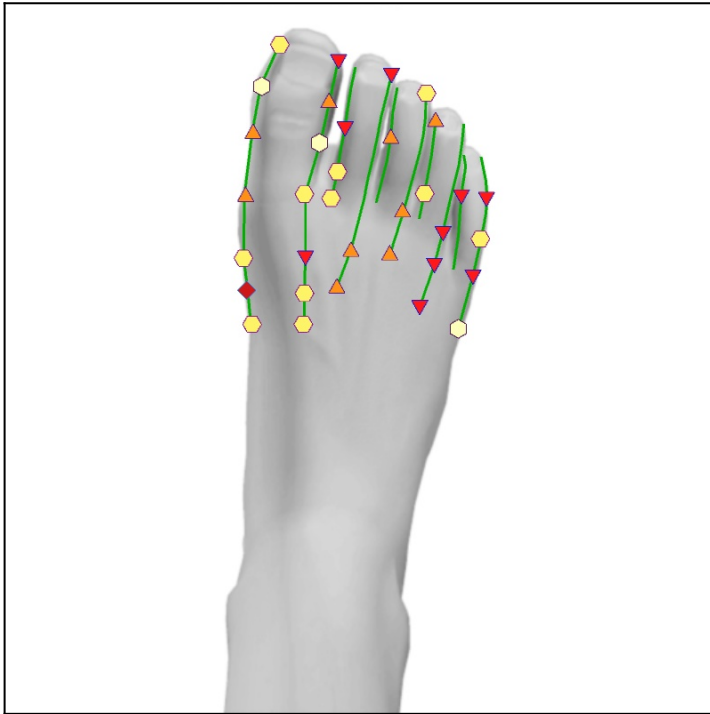

15.11.2023. ACUPUNCTURE POINTS BY FOLLE ON THE RIGHT FOOT.

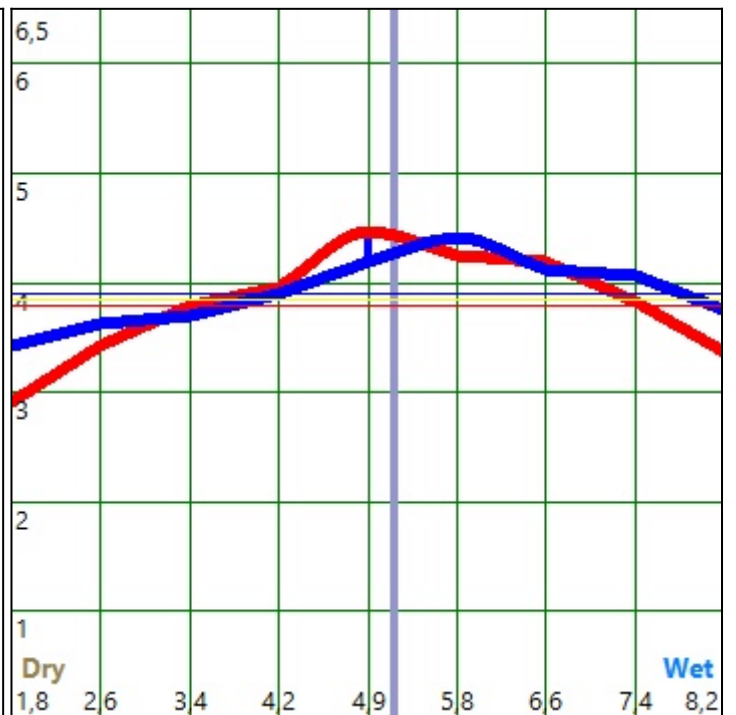
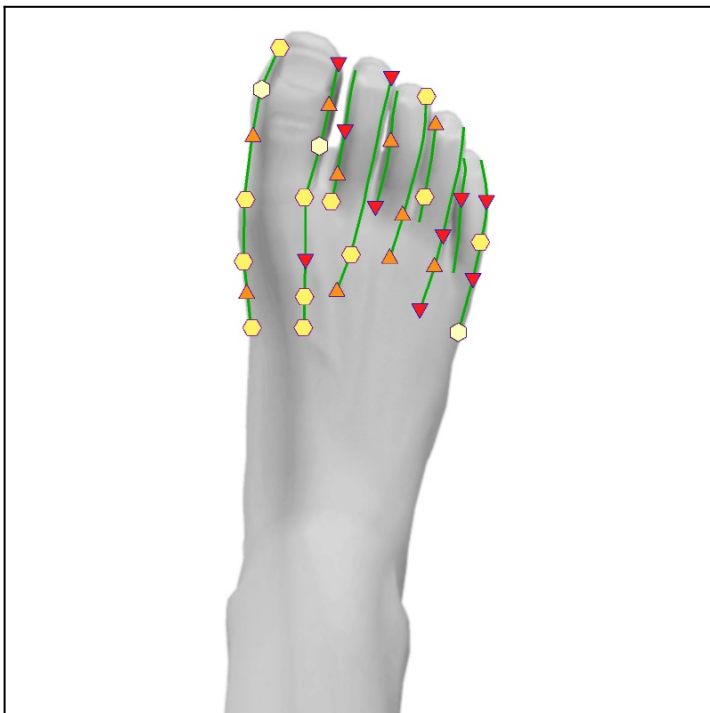

15.11.2023. ACUPUNCTURE POINTS BY FOLLE ON THE RIGHT FOOT. - (META-therapy)

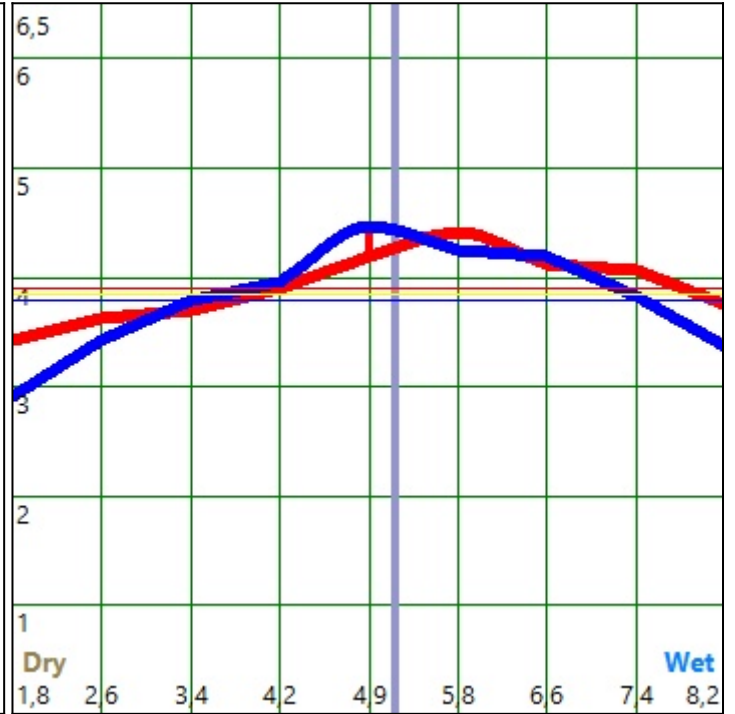
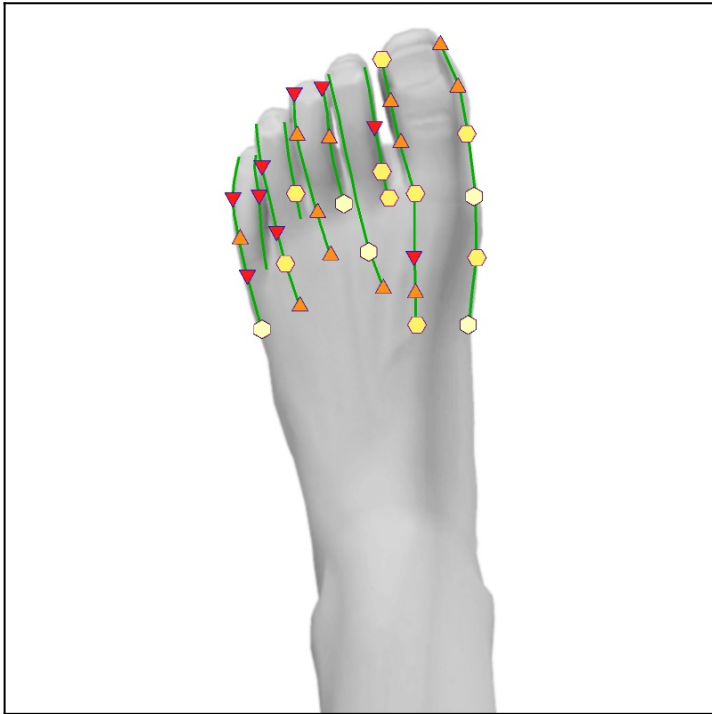

15.11.2023. ACUPUNCTURE POINTS BY FOLLE ON THE LEFT FOOT

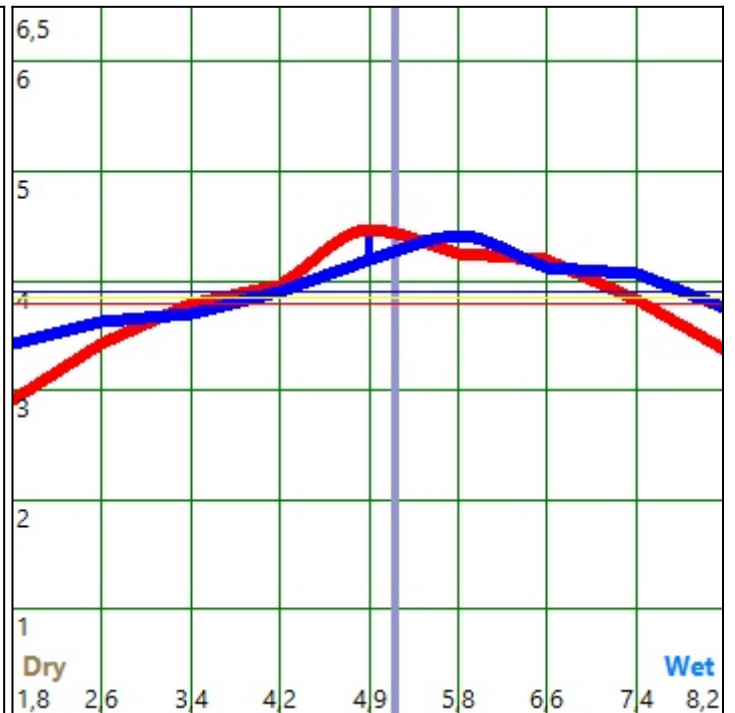
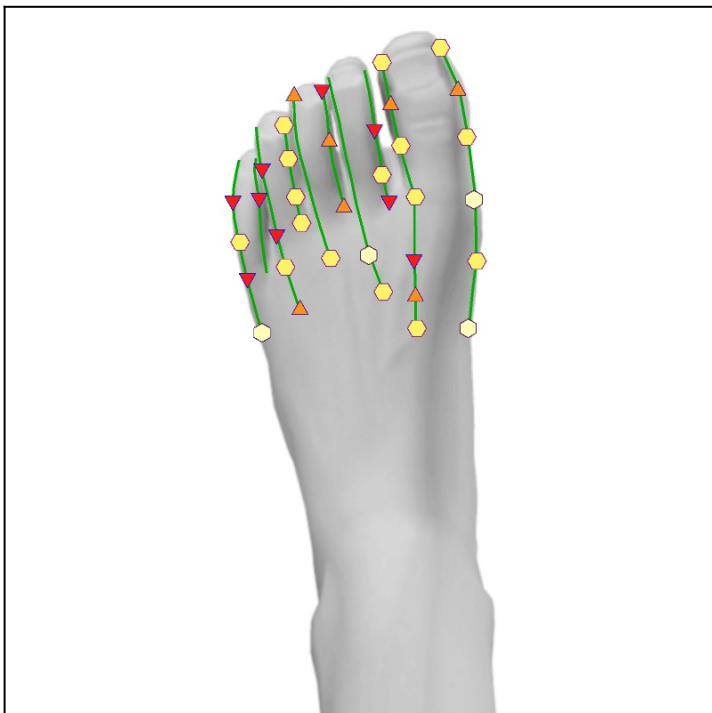

15.11.2023. ACUPUNCTURE POINTS BY FOLLE ON THE LEFT FOOT - (META-therapy)

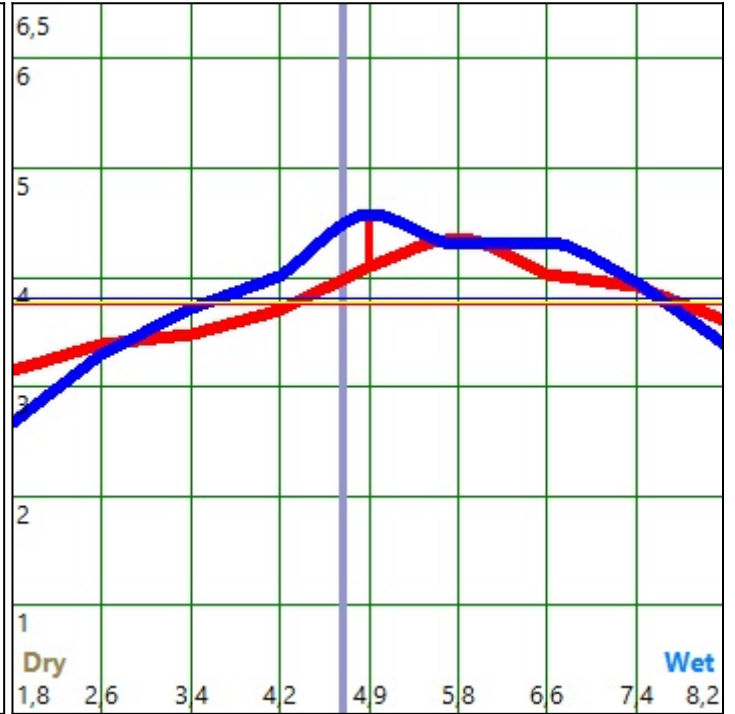
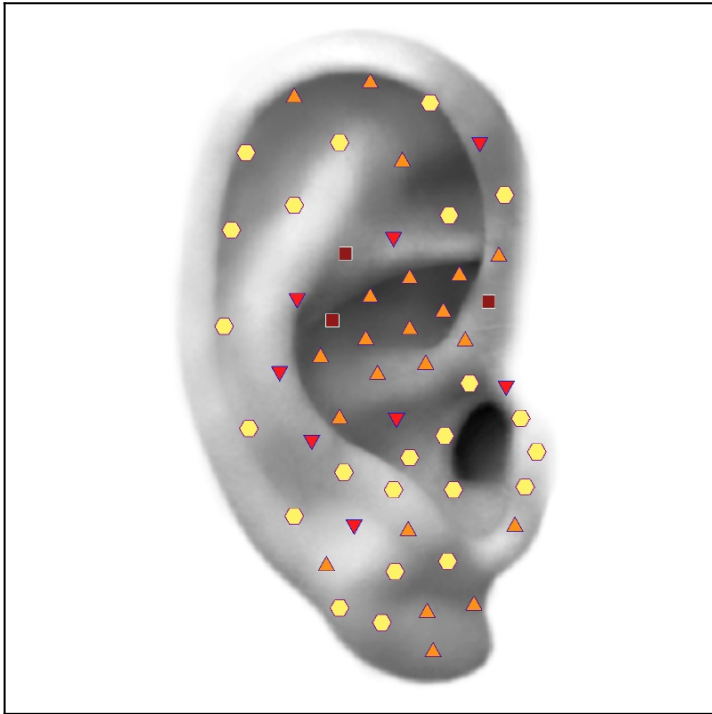

15.11.2023. AURICLE, right

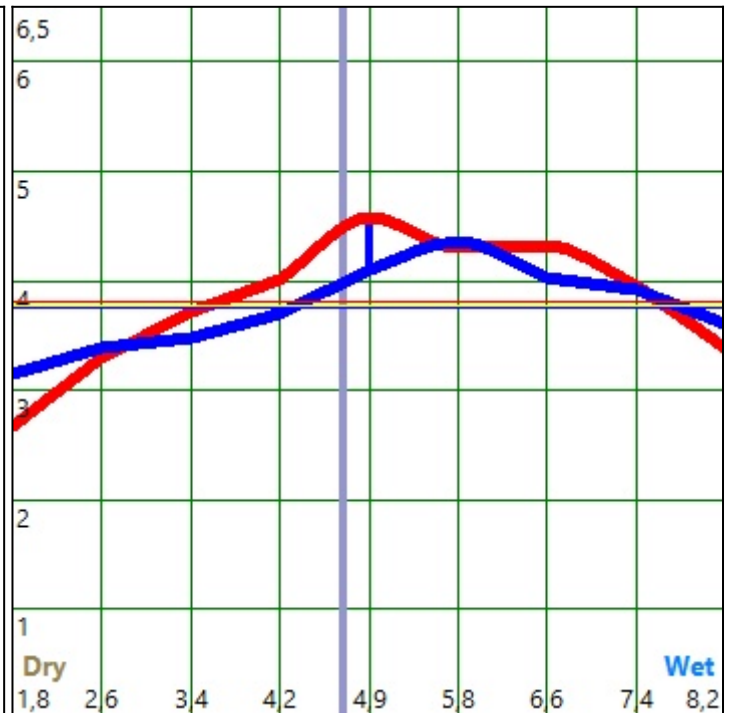
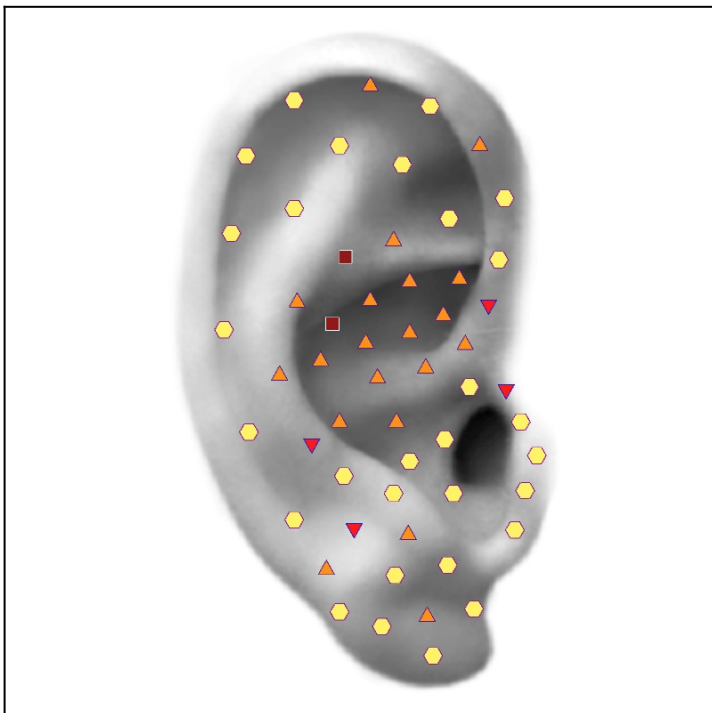

15.11.2023. AURICLE, right - (META-therapy)

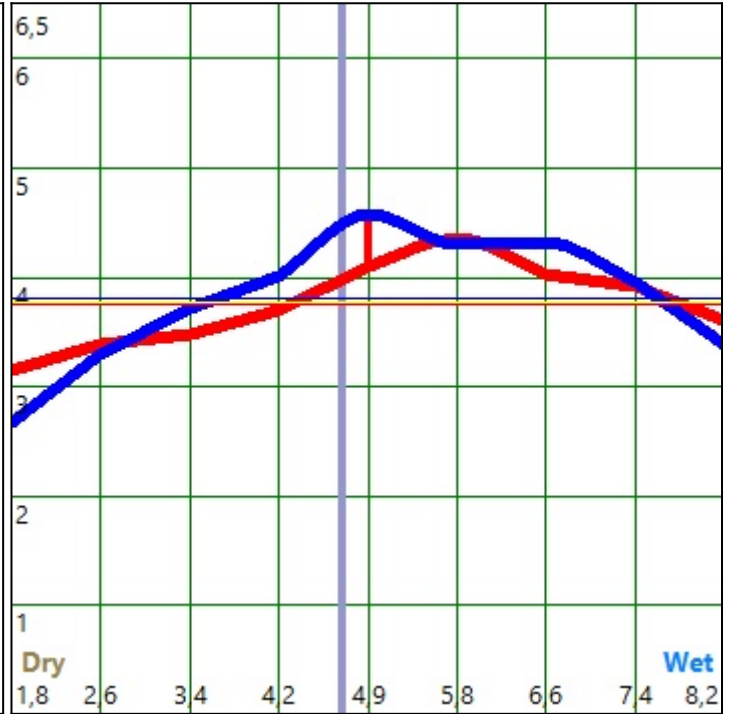
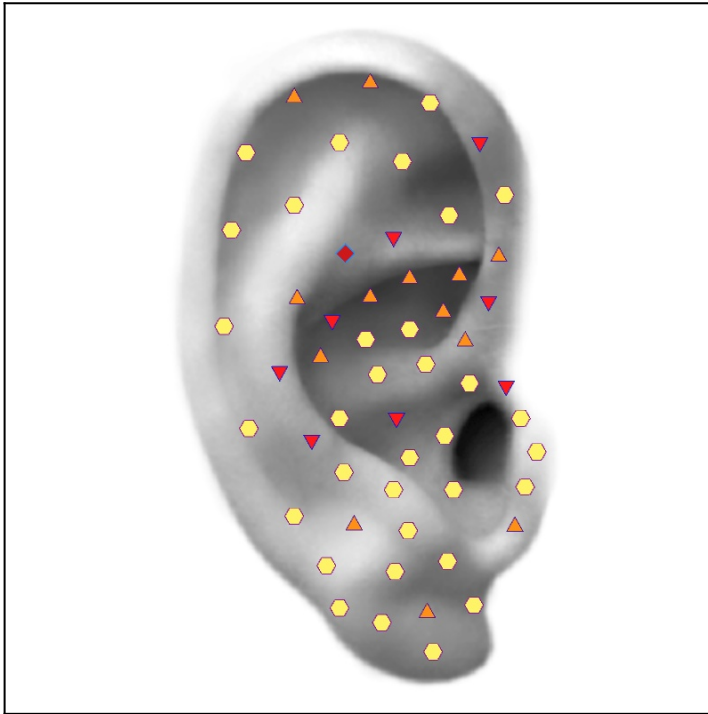

15.11.2023. AURICLE, right - WILLOW - (BachTherapy)

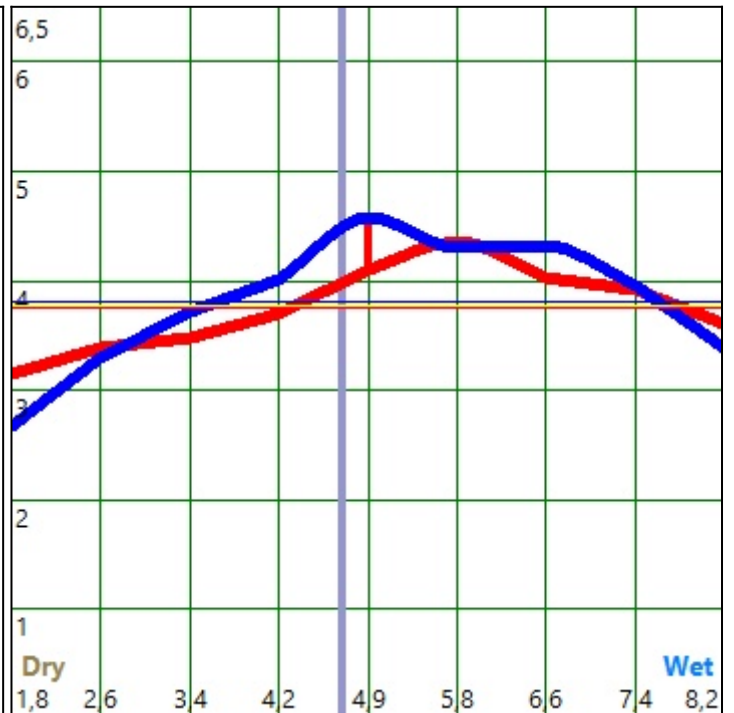
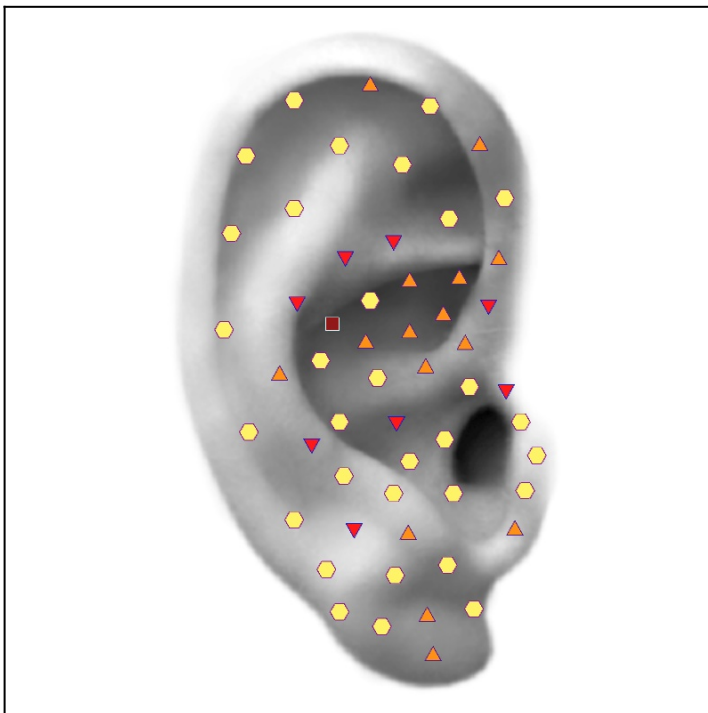

15.11.2023. AURICLE, right - HAEMATITE - (Lithotherapy)

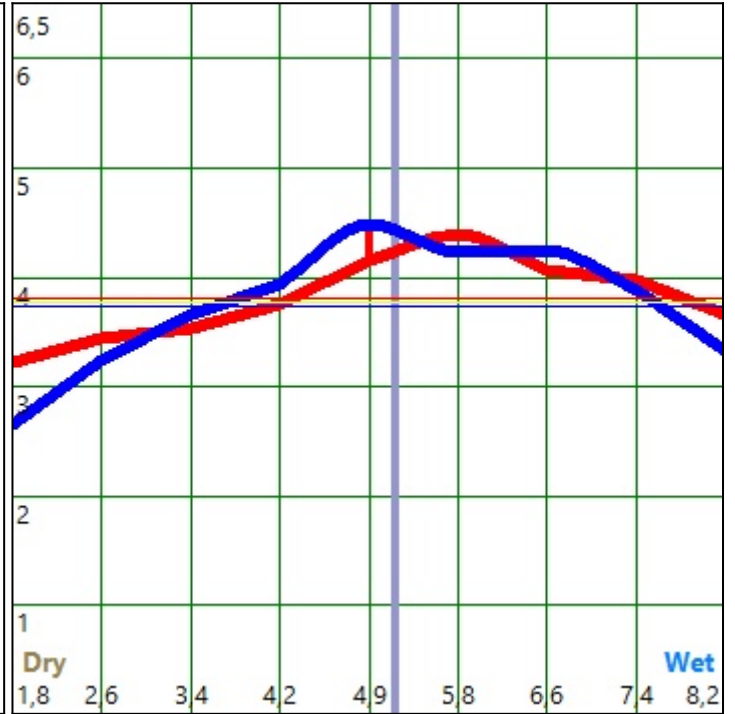
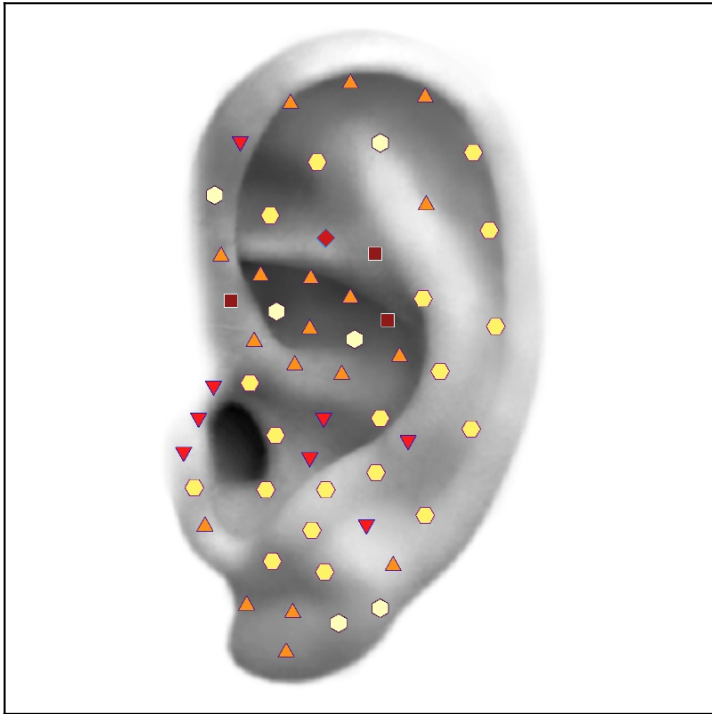

15.11.2023. AURICLE, left

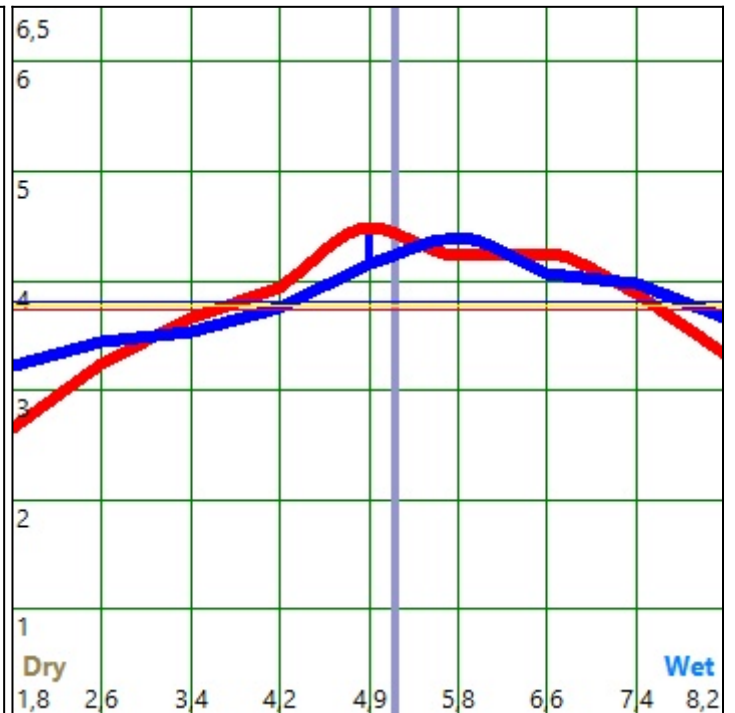
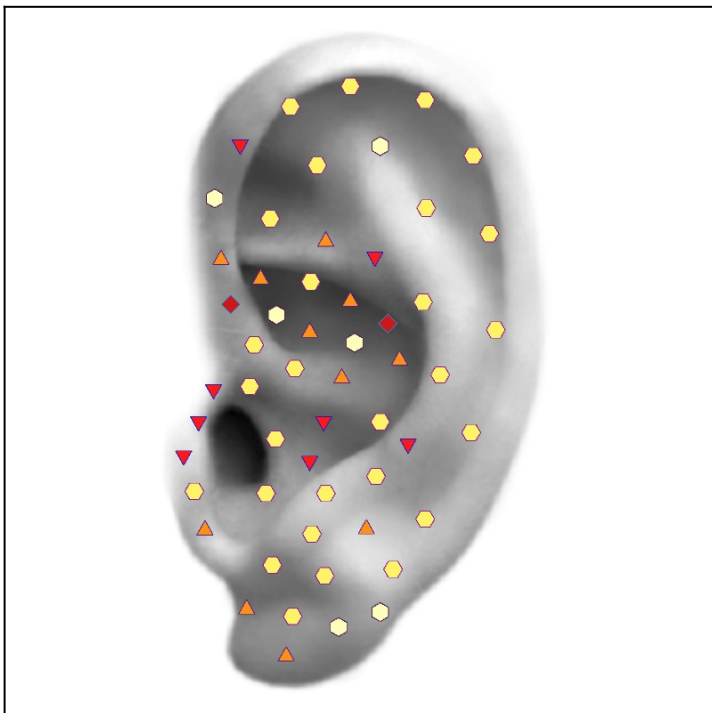

15.11.2023. AURICLE, left - (META-therapy)

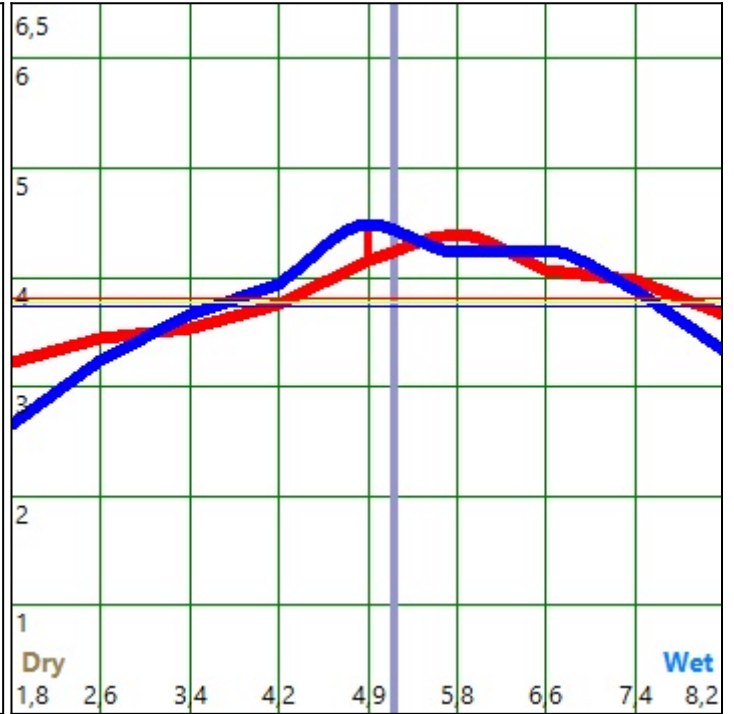
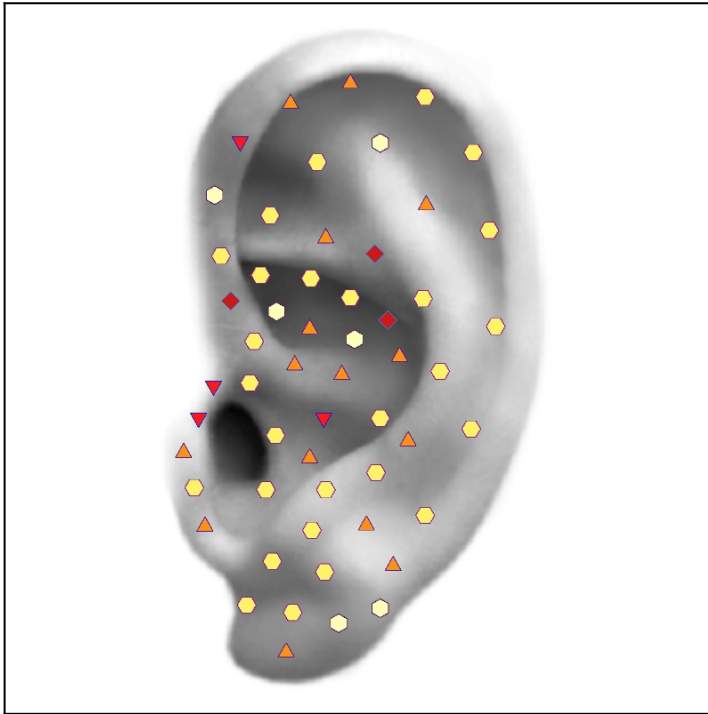

15.11.2023. AURICLE, left - HONEYSUCKLE - (BachTherapy)

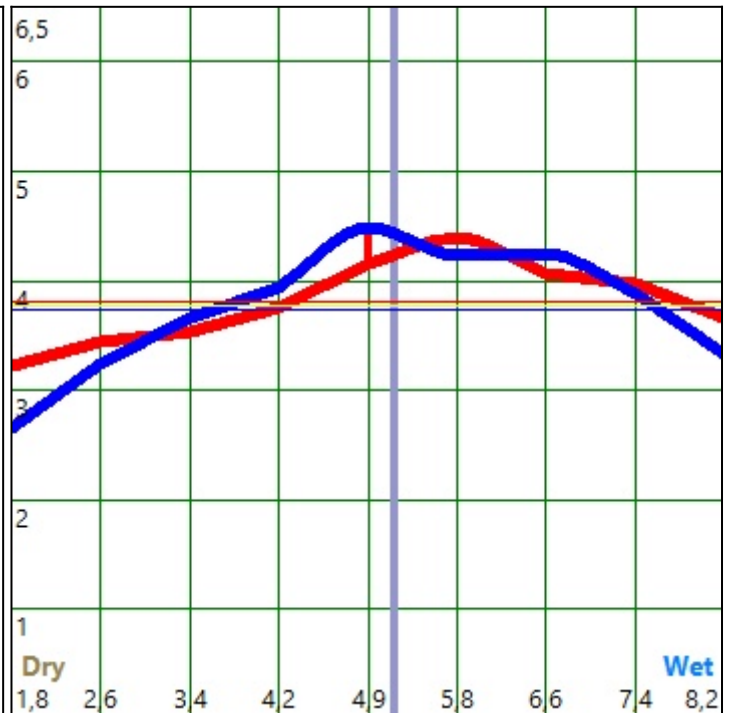
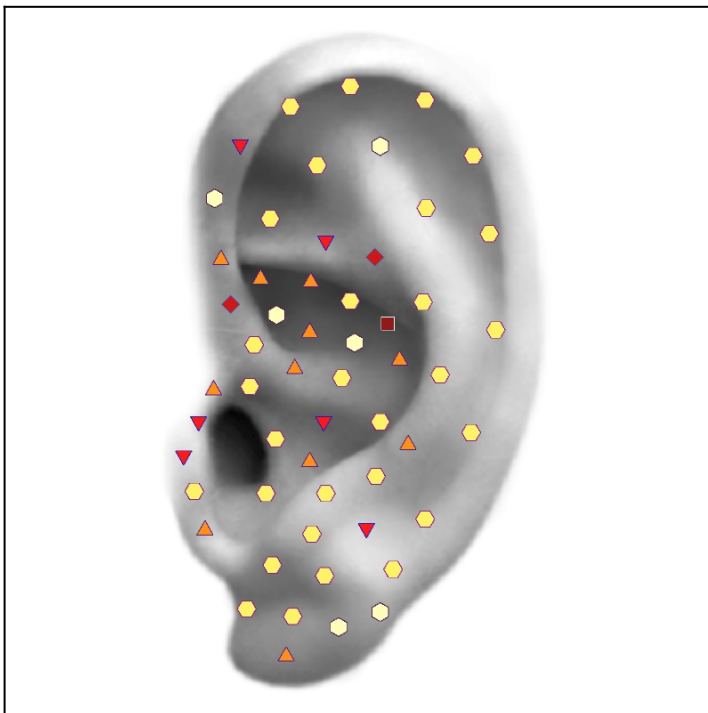

15.11.2023. AURICLE, left - HAEMATITE - (Lithotherapy)

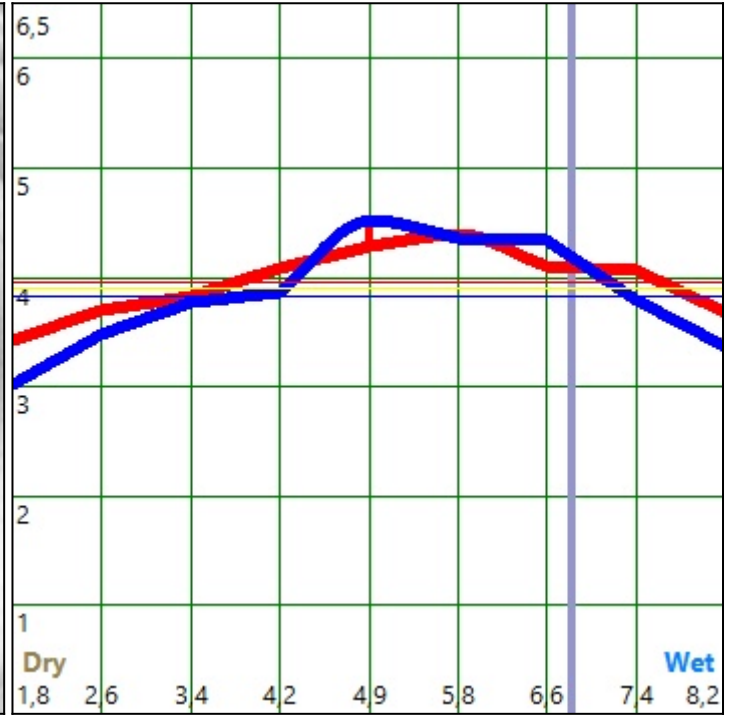
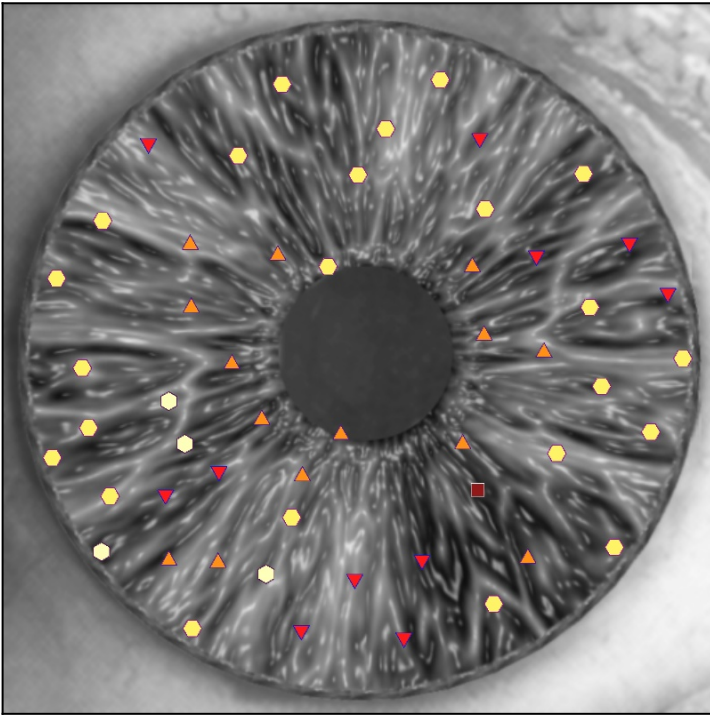

15.11.2023. iris; right

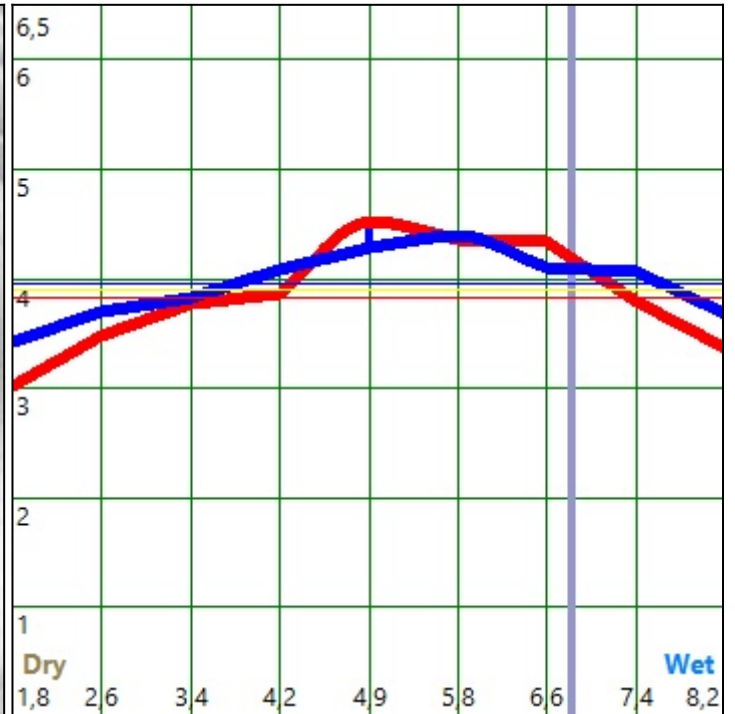
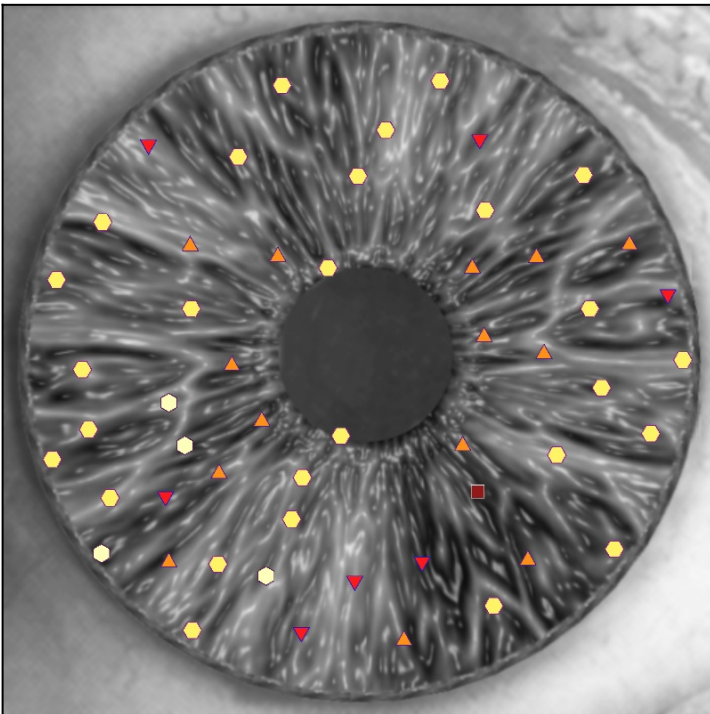

15.11.2023. iris; right - (META-therapy)

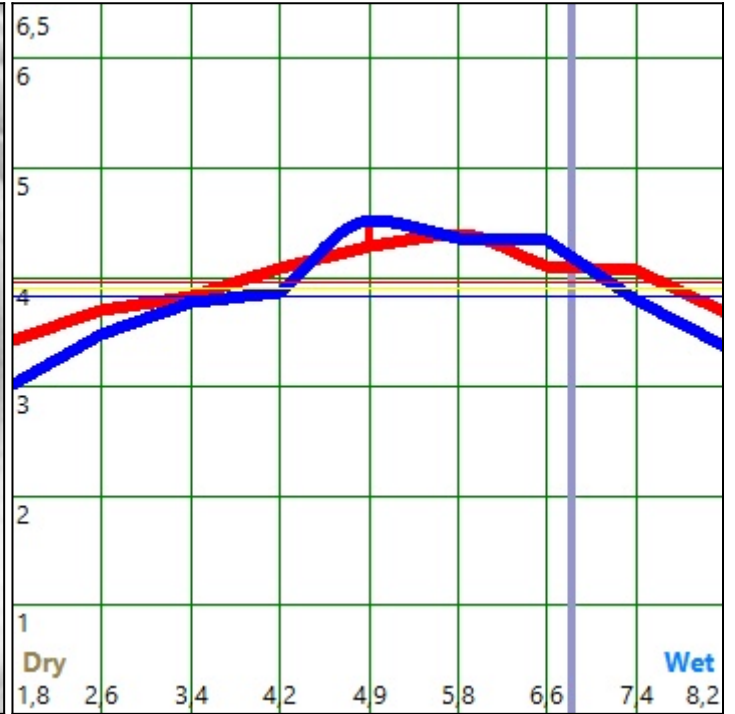
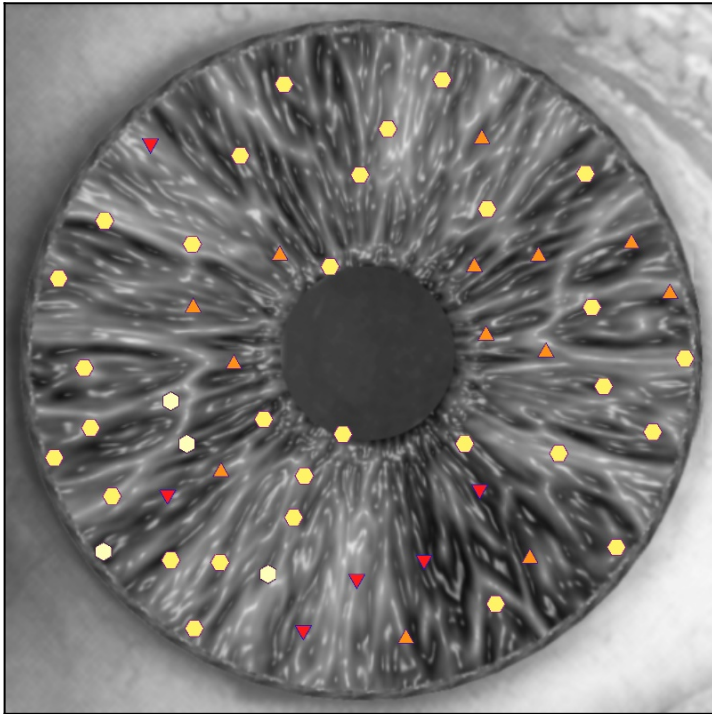

15.11.2023. iris; right - WILLOW - (BachTherapy)

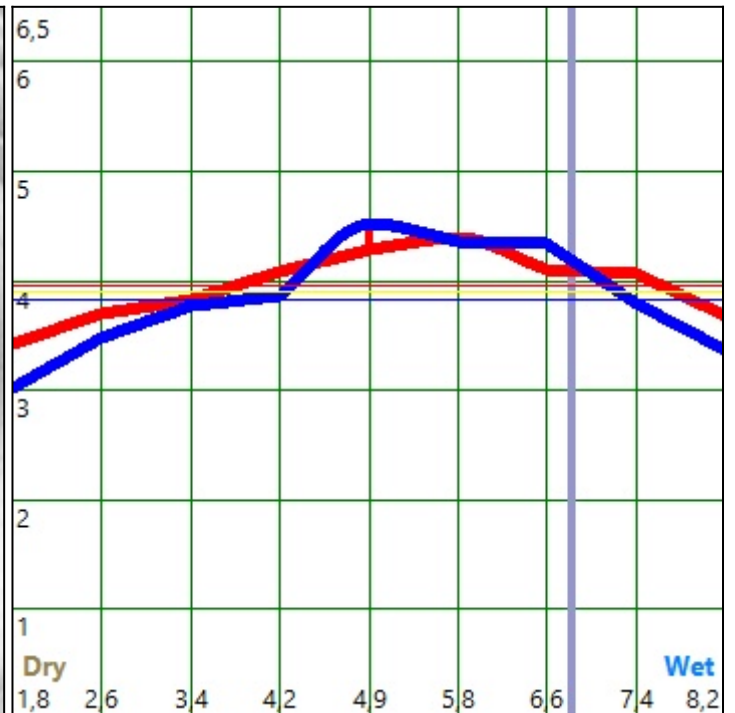
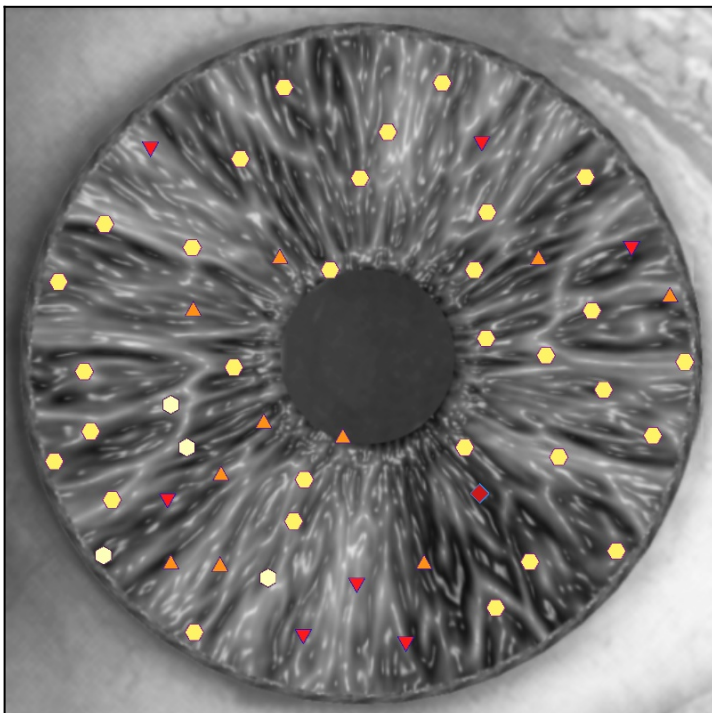

15.11.2023. iris; right - HAEMATITE - (Lithotherapy)

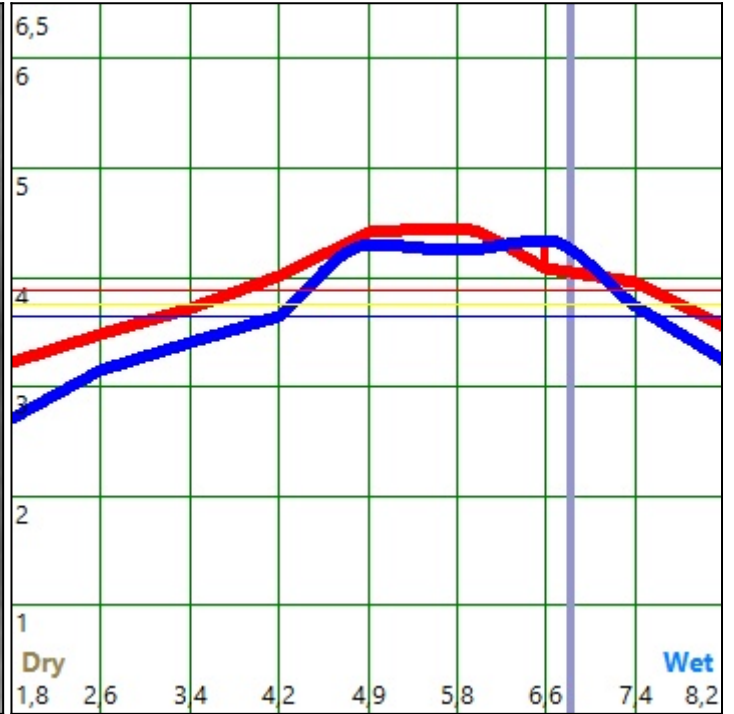
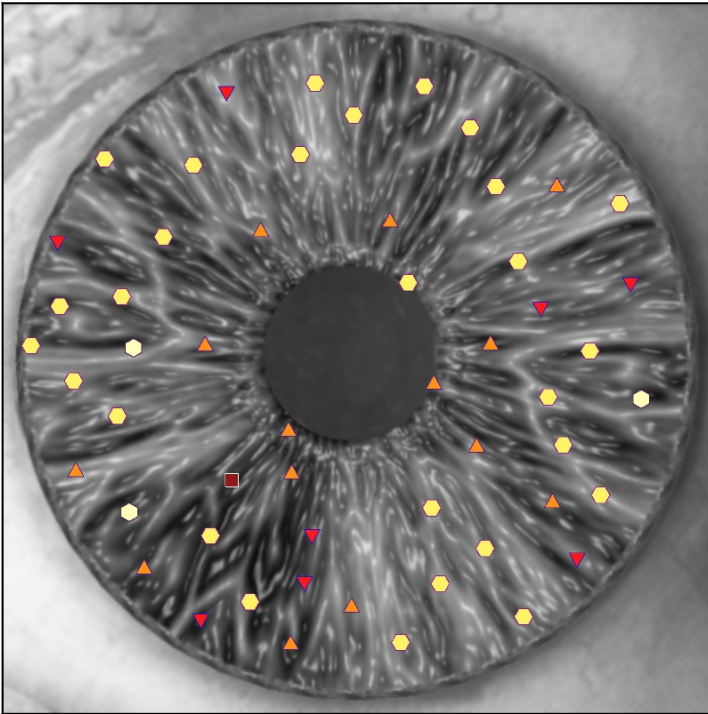

15.11.2023. iris; left

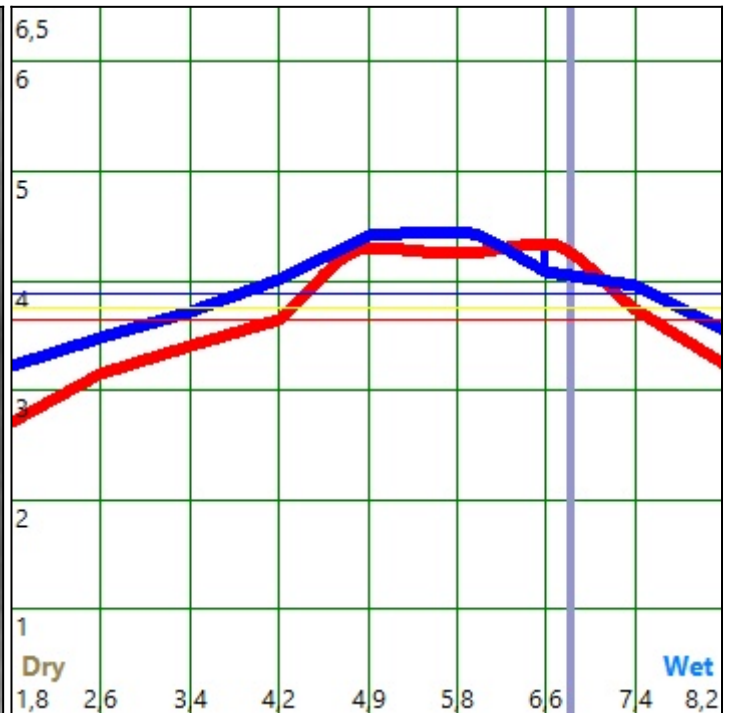
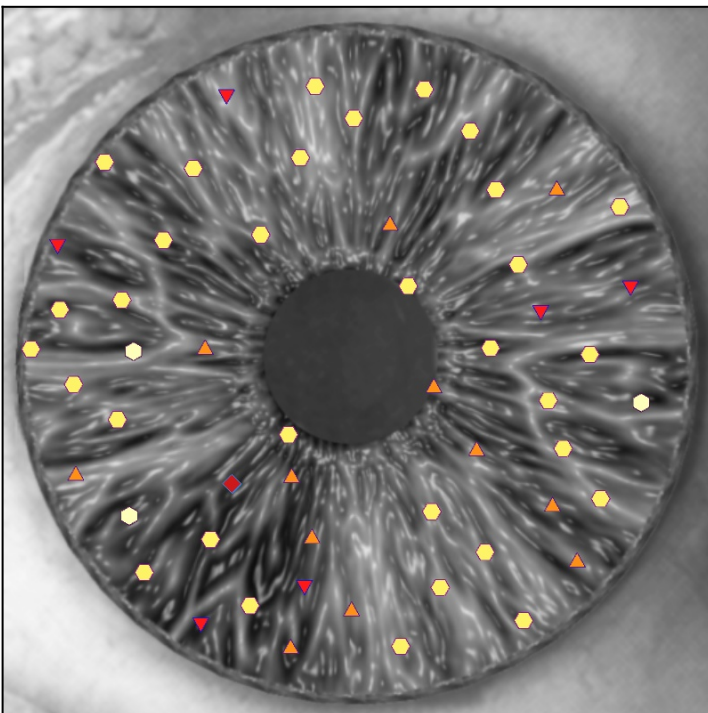

15.11.2023. iris; left - (META-therapy)

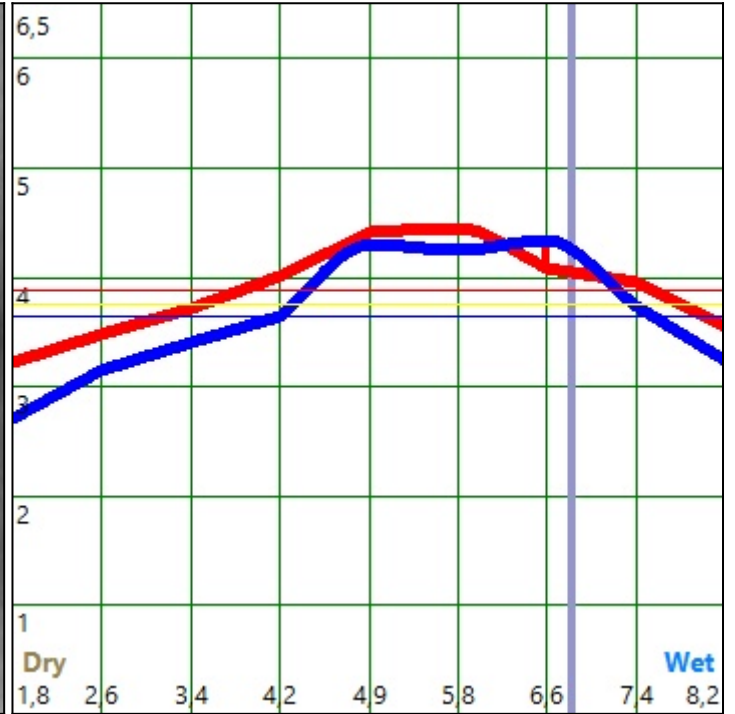
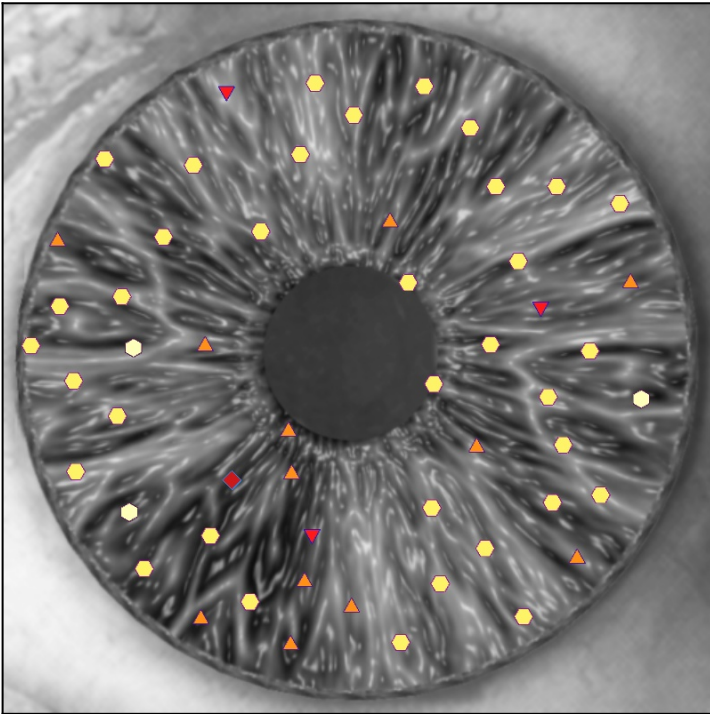

15.11.2023. iris; left - HONEYSUCKLE - (BachTherapy)

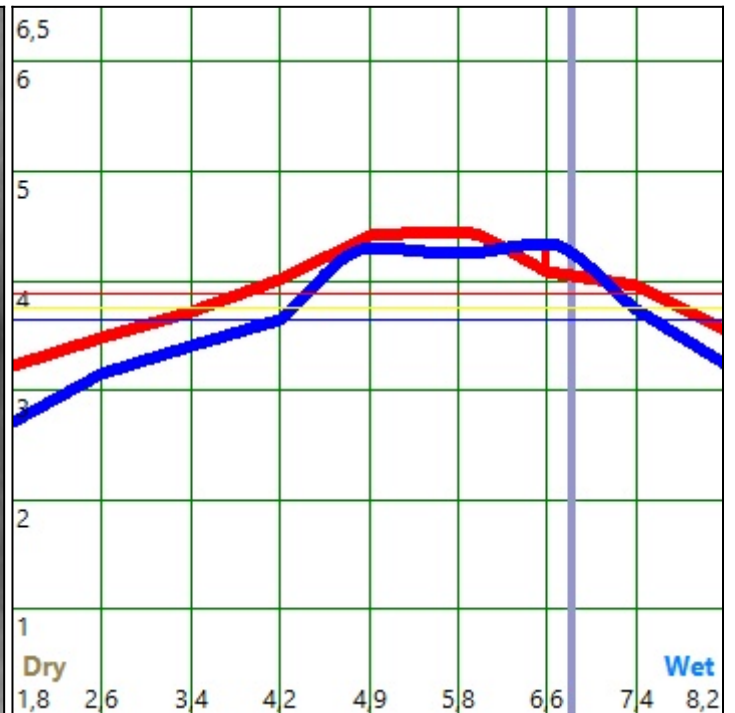
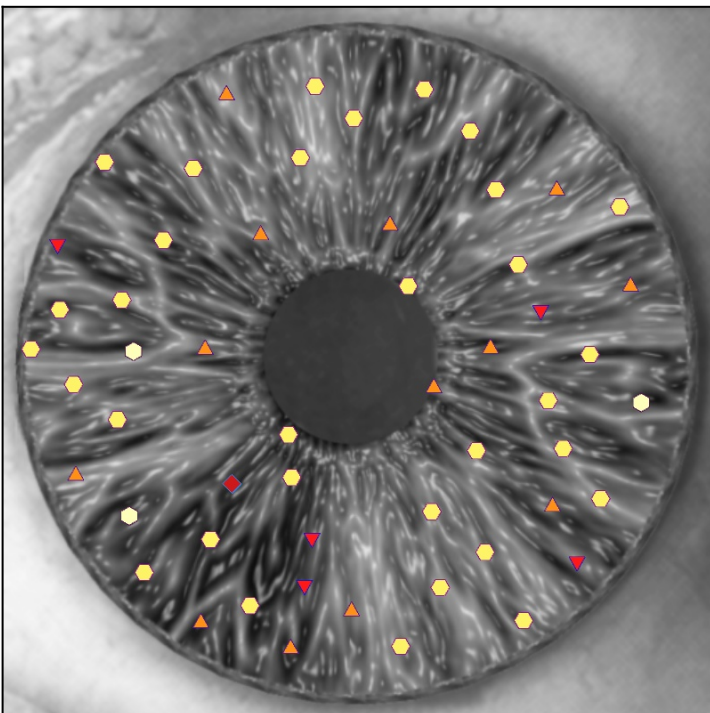

15.11.2023. iris; left - HAEMATITE - (Lithotherapy)

Research results scoring on the Fleindler's scale

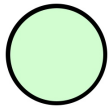

Extremely low functional activity.

Warm processes (Yang-related, reflecting degenerative reactions)

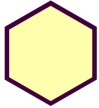

Level of a latent functional activity. Pre-apoptosis stage. Activation of gene-dependent mechanism of a cell self-destruction.

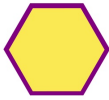

Level of an optimal regulation. Physiological apoptosis.

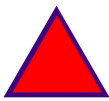

Shifting of characteristics to a higher level. Stressed regulatory mechanisms. Forcing of apoptosis response.

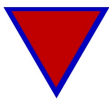

Asthenization of regulatory mechanisms. Repression of protein synthesis. Apoptosis dysregulation.



Compensated disorders of adaptation mechanisms. Reversible paranecrotic changes. Multiple organ failure.



Decompensation of adaptation mechanisms. Severe degenerative changes of tissues. Development of necrobiotic processes. Massive destruction of mitochondrial endomembranes and genetic apparatus of a cell. Destruction of hereditary information.

Cold processes (Yin-related, reflecting regenerative reactions)

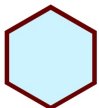

Latent functional activity, weak regenerative reactions.

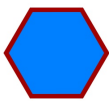

Level of physiological regeneration.



Level of regenerative systems stress, actuation of reparative-regenerative mechanisms.



Asthenization of typical regenerative reactions of epimorphous proliferation.







Compensated abnormality of regenerative processes, development of atypical reactions of heteromorphous proliferation.



Uncontrollable growth of atypical cells, severe proliferative-degenerative processes in tissues.

Smith John Peter 15.7.1987. (36)

BODY TYPES		
	FIRE-METAL BODY TYPE	0,036
FLOWER ESSENCES (E. BACH)		
	HONEYSUCKLE	0,027
	FURZE	0,175
	WILLOW	0,313
	JEWELWEED	0,409
EMOTIONAL STATE		
	VINDICTIVENESS	0,193
	SADNESS	1,099
HOMEOPATHY		
	CONIUM	0,113
	THUJA	0,123
	STAPHYSAGRIA	0,178
	COLOCYNTHIS	0,181
	MEDORRHINUM	0,250
	CINA	0,257
	MEZEREUM	0,342
	RHUS TOXICODENDRON	0,353
	LEMNA MINOR	0,382
	VERATRUM ALBUM	0,510
	ABROTANUM	0,520
	CAMPHORA	0,552
	NAJA	0,689
	CROCUS SATIVUS	0,694
LITOTHERAPY		
	PEARL	0,078
	HESSONITE	0,260
	MOONSTONE	0,629
	AVENTURINE	0,682

BODY TYPES

FIRE-METAL BODY TYPE

□□□□□□□□□□

This body type represents influence of Fire element, which incarnates Yang (male), to a passive and inert METAL (GOLD) element, incarnating Yin (female), and slows transformation of the latter. Fire softens and melts Metal.

People of this body type are exposed to thirst and hunger. They have reddish complexion. Sharp and conceited mind. They sweat and smell badly. Thorax is wide, height is average. Muscles are developed quite well. Skin is soft, warm and nice to the feel. Eyes conjunctiva is reddish. Metabolism is active, appetite is good. People of this body type prefer sweet, bitter, cold meals and cold drinks. Usually they discharge abundant urine and feces of yellow color. Their body temperature is slightly high. Hand and feet are usually warm. They do not bear sunlight, do not like heat, evade hard work. They are brave, decisive, insidious, witty and smooth-talking. They manifest their feelings wildly, love to demonstrate their prosperity. Their behavior resembles tigers, peacocks and roosters. They suffer from heartburn, stomach and liver disorders.

FLOWER ESSENCES (E. BACH)

HONEYSUCKLE

Nostalgia, homesickness, life in past, regrets, loss of an interest to the present time.

FURZE

Hopelessness, despair, resignation, lack of will, pessimism, defeatism.

WILLOW

Grievance, indignation, bitterness, anger, peevishness, self-pity, accusation of others, dissatisfaction, grumble, victim role.

JEWELWEED

Anxiety, irritability, intolerance, impulsiveness, nervous tension, overexertion.

HOMEOPATHY

CONIUM

Cough, gland induration. Senile impotence, hypochondria, paresthesia. Cerebral sclerosis. Muscular feebleness. Neoplasms of different localization. Depression. Pruritus. Emphysema.

THUJA

Skin diseases, mucosa diseases; digestion disorders, rheumatism, depression; liability to proliferation (warts, polyps, etc.), and well as morbid states caused by focal toxocosis. Gastroenteric disorders. Dejected mood. Speech disturbance.

STAPHYSAGRIA

Cerebral accidents. Chorea. Condyloma. Connective tissue disease. Cystitis. Dentition. Depression. Enuresis. Headache. Haemorrhoids. Insomnia. Multiple sclerosis. Orchitis. Peptic ulcer. Post-surgical pain. Psoriasis. Strabismus. Styes. Tics.

COLOCYNTHIS

Pain spasms and colics in the alimentary tract and hepatolibiary system. Dysmenorrhea, neuritis, including ischias.

MEDORRHINUM

Inflammation of urogenital system mucosa, respiratory tract inflammation, digestive tract inflammation, rheumatism, abrupt change in moon.

CINA

Behavior disorders. Bruxism. Colic. Diarrhea. Fever. Otitis media. Pertussis. Seizure disorders. Worms, especially pinworms.

MEZEREUM

Anxiety disorders. Asthma. Eczema. Headache, neuralgia. Hearing loss. Herpes Zoster. Peptic ulcer. Psoriasis.

RHUS TOXICODENDRON

Contact dermatitis, articular rheumatism, backache, lumbago, neuralgia, feverish infections. Respiratory diseases, digestive tract inflammation, inflamed eyes, cephalalgia, nerve pain, paralysis, vertigo. Rheumatic pain in bones, tendons and muscles. Aftereffects of injury and overstrain. Anxiety, fear, depression.

LEMNA MINOR

Nose:

Nasal obstruction without much discharge as in swollen turbinates or polyps. Obstruction worse cold damp weather. Sensation of bad odor or bad taste in the mouth. Loss of sense of smell.

VERATRUM ALBUM

Behavior disorders. Chemical hypersensitivity. Cholera. Dysmenorrhea. Gastroenteritis. Headache. Hyperactivity. Manic-depression. Neuralgia. Pneumonia. Raynaud's disease. Schizophrenia. Seizures.

ABROTANUM

Arthritis. Bronchitis. Diarrhea. Gout. Failure to thrive. Haemorrhoids. Marasmus. Parotiditis. Respiratory infections. Rheumatic heart diseases. Umbilicus infections.

CAMPHORA

Arthritis. Chronic fatigue syndrome. Dermatitis. Dysentery. Fainting. Headache. Influenza. Nephritis. Pneumonia. Sepsis. Sunstroke. Urinary tract infection

NAJA

Allergy. Angina. Arrhythmia. Asthma. Congestive heart failure. Endocarditis. Headaches. Hypertension. Migraines. Ovarian cyst. Valvular disorders.

CROCUS SATIVUS

Arrhythmia. Chorea. Delirium. Epistaxis. Haemorrhage. Hysteria. Metrorrhagia. Tics. Twitches.

Combined symptoms:

Hemorrhage and hysteria or twitches.

LITOTHERAPY**PEARL**

Health-giving effect of pearl is mentioned in well known "Canon" by Avitsenna and in works of ancient Arabic healers. There is an opinion that pearl goods are helpful at kidney, liver, digestion system diseases and positively influence human body at hypertension. Well known Tibetan medicine work called "Chzundzi" says that pearl is helpful at nervous disorder, amnesia and nerve weakness.

"Pearl water" is also used as a medication, it is water where few pearls were placed for a night. That water can be drunk in morning. It is said that "pearl water" can help at stomatorrhagia and haemorrhoids, treatment of conjunctivitis, gives positive effect at liver diseases and gall-stone disease. Lithotherapists say it can normalize menstrual cycle.

Chinese Taoists considered pearl to be a stiff Yin symbol, elixir of youth capable to prolong human life. Even now some people in Mongolia and China believe that pearl possesses miraculous healing power that helps to treat cataract and other eye diseases.

It is said that pearl losing its original glitter reports about possible disease of its owner. There are some reasons of it – beauty of pearl fades with time, and human's old age brings lots of diseases. In addition changing of chemical substances specter, exuded by skin, can interact with pearl as a detector of some diseases.

HESSONITE

Like other garnets, yellow hessonites are positive for digestion organs, optimizing its work. Hessonite necklace is good for breath, can cure scratchy throat. Hessonites are helpful when one suffers from skin diseases, digestion problems, constipations and allergy.

MOONSTONE

It is said that moonstone ornaments can positively affect kidneys, urinal bladder and urinary tracts; it can help at edema and dropsy. Lithotherapists say that moonstone protects from epilepsy and other nerve disorders.

AVENTURINE



Lithotherapists think that aventurine possesses projective Yang energy. It helps to prevent allergic dermatitis and loss of hair. Items made of aventurine decrease blood pressure, cure bronchitis and flu, used at cardiovascular system and circulation of blood diseases. There are indications that aventurine can help at sub acute chronic diseases, it fastens wound healing and removes warts. In Indian yoga green aventurine is used to stimulate heart chakra, to strengthen eyesight and intellect evolution. Aventurine can be applied to pathologically changed parts of body. Massage made with balls made of aventurine considered to be very health-giving. Variety of coloring of the mineral allows choosing a ball of specific color increasing physiotherapeutic effect of treatment.